THE PARIS MORNING NEWS

ESTABLISHED 1869 | PARIS, TEXAS, FRIDAY, JANUARY 9, 1925 | Member of the Associated Press | NUMBER 157

LARGE TREASURE FOUND IN HOME OF A RECLUSE WHO LIVED IN MOST ABJECT CIRCUMSTANCE

Underwood Bill For Proposal By Norris

WASHINGTON, Jan. 8—The senate today voted to substitute the Underwood bill relating to the operation of the power plant at Muscle Shoals by private citizens for the Norris bill, which provides for government operation. The vote was 48 to 37.

Many of the senators thought they were finally disposing of the matter when they voted to substitute; but after a lengthy parliamentary discussion President Cummins ruled that the vote was merely on the substitution and that the Underwood bill remains open to amendment.

Ladd of North Dakota (rep) obtained adoption of an amendment which would give the authority to make the lease to the president, taking it from the jurisdiction of the war department. Senator Underwood did not oppose the amendment.

The Underwood bill was then substituted for the house measure which provides for leasing Muscle Shoals to Henry Ford. Ford has withdrawn his bid since the passage of the bill and the house must now act upon the Underwood bill as a new proposition.

Women Justices Sit On Supreme Bench

(Associated Press)

AUSTIN, Jan. 8—The first supreme court in the United States composed of women was sworn in here today as a special bench to try a case involving title to Woodmen of the World property in El Paso county.

The regular members of the court disqualified themselves because they are members of this lodge or affiliated lodges and Governor Pat Neff, honoring the first woman governor of the State, appointed three women to hear the case.

The three special justices are Mrs. Hortense Ward of Houston, chief justice; Miss Ruth Brazzill of Galveston and Miss Hattie L. Henenberg of Dallas, associate justices.

The three women justices conferred with Governor Neff in his office, where they received their commissions, which were adorned with the gold seal of the State and had the appearance of college diplomas. After a conversation with the governor they repaired to the consultation room of the Supreme Court, where they were met by Chief Justice Cureton and Associate Justices Greenwood and Pierson, regular members of the court. Dan Moody, new attorney general, and Fred Connerly, court clerk, were present with other officials of the court.

Mr. Connerly presented the official oath, while John Johnson, secretary of the governor, introduced the women to the court.

The three special justices were administered the oath of office by Chief Justice Cureton. It is the same oath Mrs. Ferguson will take and provides that the official must swear she has never fought a duel. None of the women raised her right hand as is customary among men when taking an oath of office.

Judge Cureton explained to the women the rules of court procedure and instructed them in the order in which the points in an application for writ of error should be considered.

The case will be submitted to the women on argument January 30 in the supreme court. It involves a lien on two parcels of land in El Paso county belonging to the Woodmen of the World camp at El Paso. It places in issue the knotty question of whether a trust instrument must be recorded to be effective against a lien holder, and before it is finally decided may test the validity of the entire law governing registration of deeds.

The land was transferred to F. R. Jones to hold in trust, but the trust instrument was not recorded. When debtors of Jones obtained a lien against the land, the instrument was recorded for the first time. The creditors maintained the instrument was ineffective against them. They were sustained by the district court but the court of civil appeals at El Paso reversed the decision on the grounds that the instrument was not subject to the registration laws. The supreme court was asked for a writ to review the case.

The decision was announced by the special chief justice, Mrs. Hortense Ward, from the bench of the court in the presence of a number of their Austin women friends who had gathered to see the new woman court. The regular members of the court were not present.

An impromptu reception was held after the women filed down from the bench. None seemed to be in the least flurried by the experience. Had the writ of error been denied, that would have ended the case for the woman court, but the granting of the writ gives them an opportunity to listen to arguments by able men lawyers and also give them a hard task examining a large record in the case.

LEAGUE OF NATIONS SPENDS MUCH MONEY

NEW YORK, Jan. 8.—The expenses of the League of Nations for the present year will total $4,371,963, according to figures compiled by the secretary-general of the league and made public today by the League of Nations Non-Partisan associatoin.

Washington Letter

BY HARRY B. HUNT
NEA Service Writer

WASHINGTON — People die every day, but a White House New Year reception, with its parade of fashionables and its display of gowns and garments, comes but once annually.

Perhaps that was the reason why interested persons had to hunt their morning papers through with a microscope to find the item about the aged man who dropped dead of heart failure while waiting in line to shake the president and Mrs. Coolidge by the hand and wish them a "Happy New Year."

There were columns and columns of type describing the costume of Mrs. Coolidge—"of two-faced crepe satin in a peculiar shade of Airedale tan, which is a cross between beige and pumpkin"—and the outfittings of the other ladies present.

There were other columns descriptive of the gold-braid and tinsel decorations dolling up the representatives of the diplomatic corps, and the cocked hats and epaulettes of our own navy officers.

But the real heart-interest story of the occasion was tucked away on an inside page, as though pointed grudgingly, for fear its telling would jar the sensibilities of the official social set which did not have to stand long in line before getting its chance to shake the presidential hand.

* * *

BUT while officialdom was being received, Samuel D. Boss, who had served Uncle Sam for many years in the mail division of the Postoffice Department, waited outside in the cold and snow with other members of the Oldest Inhabitants' Association.

A heart attack struck him down as he waited. He was dead before an ambulance from a nearby hospital arrived.

Boss' companions—those of the Oldest Inhabitants' Association—recall that tragedy even more dramatic descended on a presidential reception given by President Arthur on Jan. 1, 1883.

At that time Elisha Allen, minister from Hawaii, and dean of the diplomatic corps, was at the head of the line of official notables to pass by the president. Just as Allen faced the president, extending his hand and bowing, he fell down dead.

Allen's death, occurring in the presidential presence, occasioned quite a flurry.

But not so that of Boss. The ranks closed up. The line moved on.

* * *

GENERAL PERSHING is booked for appearance as the star performer at an all-star theatrical performance to be given in the New York Hippodrome this spring.

Doubtless "Black Jack" would be a good drawing card if he could be signed up by some enterprising booking agent. But he is making this appearance without the formality of a contract, on the understanding that it is for one night only.

In reality, this performance is to be a sort of reciprocal affair. For his part, the general receives a national testimonial from the American Legion and a big bronze bust of himself, while he in turn will pass a few bouquets to the stage folk who served their term as doughboys during the war.

The occasion will be a gala event for the National Vaudeville Artists' Post of the legion, composed exclusively of vaudeville players who took part in the war.

* * *

CROSSWORD puzzle fans would be up against it if some puzzle concoctor should include among his hidden words the name of the newest member of the diplomatic set in Washington.

For all the vowels and a large part of the consonants are included in the spelling of Charalambores Simopoulos, which is how the new Greek minister signs himself. The pronunciation is also Greek to us.

LARGE FEE FOR THE ATTORNEYS

Hundred and Thirty Thousand for Laywers Who Defended Leopold and Loeb

(Associated Press)

CHICAGO, Jan. 8.—The Chicago Bar association announced tonight that a settlement had been reached between the attorneys who defended Richard Loeb and Nathan Leopold, Jr., and the families of the youths whereby they received a fee of $130,000. This was approved by the bar association as being fair.

MURDERED WOMAN THEN KILLED SELF

Fort Worth Soldier Slew Mrs. Edna Deloney as She Lay in Her Bed in Hotel

(Associated Press)

FORT WORTH, Jan. 8.—A young woman who was identified as Mrs. Edna Deloney, was killed in her room in a local hotel this afternoon and a young soldier found fatally shot by her side. A revolver was used in each instance.

The name of the man appearing on the register was B. H. Bankston, a sergeant in the National Guard. They were both registered from Oklahoma City.

Bankston died at 2 o'clock.

The shooting occurred in a room at the hotel. Bankston and Mrs. Deloney were registered at the place and had been there several days.

Others who roomed at the hotel said that Bankston entered Mrs. Deloney's room about fifteen minutes before the shots were fired. Mrs. Deloney was found dead in bed. A bullet pierced her lungs. Lying in the room was Bankston. He was suffering from a gunshot wound in the temple. Mrs. Deloney was clad in sleeping garments. Bankston was fully dressed.

COTTON WAS QUIET WITH LITTLE TRADE

Offerings Were Absorbed and Prices Were Held Steady Through Session

Wagon receipts at Paris Wednesday 54.

Wagon receipts Thursday 64.

Receipts for season 28,300.

Price paid Wednesday 22 to 23½.

Cottonseed $36.

NEW YORK, Jan. 8.—The cotton market opened steady today at an advance of 12 to 17 points in response to relatively steady Liverpool cables and favorable reports on Manchester cotton goods trade.

Covering and some trade buying on the opening advance carried May up o 24.23 or 24 poins above the low level of yesterday. Realizings with local and Southern selling checked the upturn at this figure and caused reaction of 6 or 7 points from the best but trading was comparatively quiet and prices were steady at the end of the first hour.

Liverpool reported that light offerings had been absorbed by trade and London interests.

Early realizing and scattered hedge selling wer absorbed by covering and price fixing, but offerings later increased and the market was steady at midday.

No new developments accounted for the decline, but after early buying orders the market appeared to be without much support and yielded to comparatively small selling orders.

No fresh feature developed in the early afternoon. Trading remained quiet with prices ruling within a point or two of yesterday's closing figures; or around 24.05 for May.

Futures closed steady at net advances of 9 to 12 points.

	Open	High	Low	Close
Jan.	23.65	23.65	23.40	23.55 23.45
Mar.	23.90	23.95	23.71	23.87 23.75
May	24.21	24.23	24.03	24.18 24.08
July	24.38	24.40	24.20	24.35 24.25
Oct.	23.85	23.87	23.70	23.82 23.73

Previous close.

KEELING RETIRES AFTER LONG SERVICE FOR STATE

AUSTIN, Jan. 8.—Once more a private citizen, is a happy feeling and an unusual experience for Walter Angus Keeling who has just retired after having been serving the State for the past twenty-four years, eight years of which was as attorney general.

"I feel as happy and free as a bird in the air," was the comment of General Keeling, who is preparing to open a general office here.

NEGOTIATIONS PROVE TO BE A BIT ARDUOUS

PARIS, Jan. 8.—The British-American negotiations concerning the payment of war damages to the United States are proving more arduous than originally expected but both the British and American delegations expresesd confidence tonight that they would be ready to go before the plenary session of the finance ministers' conference Monday morning with a propositon acceptable to all the allies.

FRENCH PASTRY

Coolidge Opposed to Naval Expenditures

WASHINGTON, Jan. 8—Another chapter on the American navy was placed before the house committee on naval affairs today.

In a letter to the committee, Secretary Hughes stated that Japan and the Uniled States agree that it is in keeping with the spirit of the treaty to elevate the turret guns on capital ships, but that Great Britain does not so agree, holding that such would be a major alteration, which is forbidden by the treaty; whereas the other two powers agree that it is a minor alteration.

The secretary added that while such elevation would not be violative of the treaty it might lead to the very undesirable effect of promoting naval competition.

Secretary of the Navy Wilbur told the committee that the navy department wished to elevate the guns and to expend such sums as would bring every branch of the service to the treaty limit of a ratio of 5-5-3; but that the budget bureau had refused to recommend such expenditures and has the backing of the administration in so doing, the president believing that it would interfere materially with his program for economy.

Held Three Offices In One Short Day

(Associated Press)

HARTFORD, Conn., Jan. 8.—Governor Hiram Bingham resigned this forenoon less than 24 hours after his inauguration yesterday and was sworn in as United States senator.

Governor Hiram Bingham handed his resignation to Secretary of State Pallotti at 10 o'clock and a moment later Lieutenant Governor John H. Trumbull was sworn in as Connecticut's chief executive. Former Governor Marcus H. Holcomb administered the oath to Lieut. Gov. Trumbull.

Following a brief reception Mr. Bingham left the capitol and returned to his apartments at a local hotel where he took the oath of office as United States senator, which was administered by J. Frederick Baker, clerk of the State senate.

Thus, within the period of a day Colonel Bingham, former Yale professor, explorer and an officer of the country's air forces during the world war, had held three offices. He retired as lieutenant governor of the State to accept the governorship yesterday and today qualified as United States senator to which place he was elected to succeed the late Senator Frank B. Brandegee.

MISS PALMER HAS CHANCE FOR LIFE

Condition is Grave and Not Even Mother is Permitted to See Wounded Woman

(Associated Press)

MADISON, Wis., Jan. 8.—Frenzy, resulting from fruitless efforts to re-establish friendship with Miss Lora Palmer 28, University of Wisconsin instructress, apparently caused F. X. Bernard, 32, to shoot and seriously wound the woman and then take his own life here yesterday.

This was the opinion expressed today by Philip La Follette, district attorney, of the motive for the tragedy in the French house, residence of women students of French, of which Miss Palmer was chaperone.

Miss Palmer, during her semi-conscious moments last night, gave an indication of the cause of the shooting when she moaned "I couldn't love him—I couldn't make up my mind to marry him. He wanted me to marry him and I wouldn't,' according to reports from the hospital.

The girl's condition is such that she is not permitted to see anyone. Even her mother, Mrs. Cora Palmer of La Crosse, was not allowed to visit her daughter. She has some chance for recovery.

MOTHER RETAINS HER TWO CHILDREN

Says She Intends to Keep Them Despite Any Orders Made By a Court

(Associated Press)

SAN ANTONIO, Jan. 8—Defying the mandate of a district judge in Robertsen county, Mrs. Viola J. Brody, bobbed headed and pretty, employe of a downtown department store, walked from district court here with her two children.

"Courts or no courts, I'll never part with them," she said.

Mrs. Brady had just emerged victorious in her first bout with her husband, Edwin M. Brady for possession of the children.

It all began when Sheriff Stevens was handed a writ of possession commanding him to take the children and deliver them to Brady. Accompanying this writ was a mandatory injunction directing Mrs. Brady to deliver the children to Sheriff Stevens.

Then it was that Mrs. Brady sued out a writ of habeas corpus telling the court that she was supporting the children. Judge Bickett declared a writ of possession affecting the custody of the children was unheard of in Texas and that such a writ applied only to chattels and real estate.

OLD SUBSCRIBER QUIT NEWSPAPER

Said He Found the Crossword Puzzles Too Difficult of Solution

(Associated Press)

SIOUX FALLS, Jan. 8—The cross word puzzle craze has cost a local daily newspaper one of its oldest subscribers.

A victim of the puzzle fad, he wrote from his home near Garretson, S. D., and declared:

"I have taken your paper for twenty-four years and hitherto have found no fault with it. When you began running cross words puzzles they were very good and possible to work, but lately they have been harder and harder and now are almost impossible to solve. Having written you about this matter and received no satisfaction. I am compelled to abandon your good newspaper and take another which prints puzzles which can be worked without staying up all night. Inasmuch as I can take only one daily paper and no other cross word puzzles than those I get in newspapers are available, I am compelled to find a paper which is satisfactory in this department."

GOV. FULLER FAVORS STRICT ENFORCEMENT

(Associated Press)

BOSTON, Jan. 8—Notice of strict enforcement of the State prohibition law featured the inaugural address of Governor Alvan T. Fuller today.

"Violation of the prohibition amendment constitutes one of the gravest problems of the day," he said. "It is my purpose to have the laws of Massachusetts enforced regardless of every consideration save that of justice."

BANK INSURANCE WAS DOUBLED FOR OKLAHOMA

(Associated Press)

OKLAHOMA CITY, Jan. 8—Insurance rates on bank holdup policies in Oklahoma were advanced 100 per cent yesterday, it was made known today by Eugene P. Gunn, secretary of the Oklahoma State Bankers association.

At the same time Mr. Gunn said that a compilation of figures on Oklahoma bank robberies last year showed that the total loss was $229,061.88.

GOOD AND ROSS WILL GO TO PEN WITHOUT DELAY

DALLAS, Texas, January 9—Milt Good and Tom Ross, West Texas cattlemen, convicted of the murder of H. L. Robertson, cattle inspector, at Seminole, Texas, on April 1, 1923, will not wait for a final hearing on the other murder convictions against them, and will go to Huntsville with State Penitentiary Agent Bud Russell on his next trip here.

EXTRADITION FOR THE VENDORS OF NARCOTICS

(Associated Press)

WASHINGTON, Jan. 8.—The Canadian commissioner, La Pointe, and Secretary Hughes today signed a treaty between the Dominion of Canada and the United States under the terms of which those guilty of violation of the narcotic act in either country may be extradited.

HOBOKEN, N. J., Jan. 8.—In a dilapidated house where a middle aged woman today fought thre policemen who sought to remove the body of her father, personal property of a total value of more than $100,000 was found. The property consisted of gold, jewelry, deeds, bonds and bank deposits.

John B. Zunino, 85, and his daughter Mary, 50, had been living in extreme poverty in two rooms of the four story shack. Their only light and heat came from a lamp and two candles. Zunino died early yesterday.

Three policemen who were dispatched to remove the body had to bater down the outsid door to enter. They had to knock down another door before they could reach the Zunino living quarters and there they had to battle with the daughter to remove the body.

The daughter was taken today to the county jail for a mental examination.

STEEL SHARES LED IN A FINAL RALLY

Call Money Rate is Back to Two Per Cent and That Helped Stock Market

(Associated Press)

NEW YORK, Jan. 8—Stock prices developed an unexpected burst of strength toward the close of today's market after an earlier period of irregularity. U. S. Steel common assumed the leadership of the late rally by advancing 2 points to 123¾, the highest price since 1917.

The sudden demand for the steel shares undoubtedly was influenced by trade reports that steel operations will be at 90 per cent capacity within a few weeks and that the monthly tonnage statement of the United States Steel corporation on Saturday will show an increase of 500,000 or more tons in unfilled orders.

A further drop in call money to 2 per cent, the lowest figure in nearly two months, and establishment of the highest rate by sterling exchange since 1916, above $4.77½, also influenced the buying of stocks.

Revival of speculative activity in the oils shares followed publication of the weekly report of the American Petroleum institute showing only a slight increase in daily average gross crude oil production for the week ended Jan. 3, despite extensive drilling activity in the new Wortham field.

WHEAT WAS EASY ON LACK OF DEMAND

(Associated Press)

CHICAGO, Jan. 8—Influenced by an unexpected setback in Liverpool quotations, the wheat market here took an early swing downward today. The Liverpool weakness was ascribed to increased pressure of Argentine offerings and to reports of very large yields in the Santa Fe district of Argentina. On the other hand, official figures on wheat exports from the United States for the last six months were larger than estimates heretofore current.

In the later trading, the market was bearishly affected by slowness of export demand. Wheat closed easy, 1¾ to 2⅛c net lower, May 1.77 5-8 to 1.77¾ and July 1.53⅛ to 1.53.

The corn market was sustained by scarcity of rural offerings and by reports of a general improvement in Southern demand for oats. Corn closed steady at 3-8 to ¾c net decline, May 1.28⅛ to 1.28¼.

REFINED SUGAR AT A NEW LOW LEVEL

(Associated Press)

NEW YORK, Jan. 8—The raw sugar market was unchanged but easy today at 4.59 duty paid, with offerings of both Cuban and Porto Rican sugars at quoted prices. The only sale reported was 15,000 bags Cuban to an export refiner January shipment.

In refined sugar, all refiners are now accepting business at the 6.25 level for fine granulated. The fair inquiry reported was limited to nearby requirements.

ARTIFICIAL STIMULATION BAD FOR CO-OPERATIVES

(Associated Press)

WASHINGTON, Jan. 8—Opposition to artificial stimulation of co-operative marketing associations by government aid was voiced in resolutions adopted today by the National Council of Farmers' Co-operative Marketing associations.

The council went on record as opposing any special favoritism or subsidy and declared it had nothing to ask from the government "except a sympathetic understanding administration of the laws and regulations already in force for supervision of co-operative organizations."

ADMITTED GUILT O F FRAUD IN ELECTION

(Associated Press)

NEW YORK, Jan. 8—George Rosken, a campaign manager for Representative Nathan Perlman, republican, who was re-elected to congress from the Fourteenth New York district last November, today told District Attorney Banton that he had been hired to change the returns in Perlman's district so as to count out William I. Sirovich, democratic candidate and re-elect Mr. Perlman.

THE WEATHER

East Texas: Friday, unsettled; probably showers in east portion. Saturday, partly cloudy; colder.

Oklahoma: Friday and Saturday, partly cloudy; colder Friday night.

MRS. FERGUSON TO RETURN TO TEMPLE

Told Neighbors at Farewell Dinner That She is Too Old to Be Moving

(Associated Press)

TEMPLE, Jan. 8.—More than two hundred close personal friends of Governor-elect Miriam A. Ferguson and James E. Ferguson gave them a farewell party at the country club here last night at the conclusion of which both declared that they were getting too far along in life to think of moving from Temple and will return here after Mrs. Ferguson's administration. She will assume office January 20.

No detail was omitted in the program of profuse decorations at the club house to honor the governor-elect. Even the cakes served with ice cream dessert in a seven course banquet bore the inscription "Ma and Pa, too," nearly written in script letters on the icing.

Responding to "the many nice things said about her, Mrs. Ferguson extended a cordial invitation for everybody at the banquet "to come see Jim and me after we get to Austin, but," she warned "please don't all come at once."

"This thing of being the husband of a governor is not what it is cracked up to be," said former Governor Ferguson. He joined with nearly a score of other speakers in hopes for a great administration.

Declaring that although Temple has not always been for the Fergusons, the Fergusons will always be for Temple, Mr. Ferguson concluded: "We have no animosities to treasure, no enemies to punish, no evil thougts to retain. We are coming back and we want it to be 'Pa and Ma' always after we leave Austin."

WILL SEEK TO CURB POWER OF RANGERS

San Antonio Member to Make An Effort to Have the State Police Shorn

AUSTIN, Jan. 8.—Curbing of the authority and power of the State Ranger force is the object of a bill which is to be introduced in the house next week by Representative W. A. Williamson of San Antonio, the latter announced on his arrival here for the session.

"My purpose in presenting the bill," said Rpresentative Williamson, "is to prevent Rangers being foisted on communities in this State when not requested by the city or county authorities of such communities, or where there is no real need for the State constabulatory."

A company of Rangers has been stationed at San Antonio for over a year, and there has been some resentment on the action of Governor Neff in sending the Rangers to that place.

CROSSWORD BOOTLEGGER FOUND IN CALIFORNIA

SAN FRANCISCO, Jan. 8.—Prohibition agents here claim the distinction of the capture of the first "cross word" bootlegger.

They reported they found a man in the midst of solving a difficult cross word puzzle with 50 solved ones and two large stills, 200 gallons of mash and a demijohn of the finished product in his home.

The man was arrested, the stills seized, but the prisoner was allowed to retain his puzzles.

PHONE BOND ISSUE WAS OVER SUBSCRIBED

(Associated Press)

NEW YORK, Jan. 8—Prompt over-subscription of the $125,000,000 bond issue of the American Telephone and Telegraph company was reported this morning by J. P. Morgan and company, who headed the offering syndicate. The bonds which run for thirty-five years and carry a 5 per cent coupon, were sold at 95 to yield 5.30 per cent to the investor.

TRY TO IDENTIFY THE MYSTERY GIRL BY RADIO

(Associated Press)

CHICAGO, Jan. 8—The radio will be resorted to tomorrow night in an effort to aid in identification of "Charlotte," the mystery girl who has been at psychopathic hospital for forty-six days while all efforts to discover her identity have failed. She will speak from radio casting station WEBH of the Chicago Evening Post at the Edgewater Beach hotel at 7 p. m. Central Standard time.

NECK BROKEN TWO WEEKS BEFORE THE DISCOVERY

(Associated Press)

FORT SCOTT, Kan., Jan. 8.—Charles Williams, prominent farmer of near Uniontown fourteen miles west of Fort Scott, walked into a hospital here today to have a sore neck examined. It was found his neck was broken. He fell off a load of hay two weeks ago and had been doing his farm work normally since the accident.

RECOMMENDATIONS MADE BY THE N. H. GOVERNOR

CONCORD, N. H., Jan. 8.—Enactment of a 48-hour week law for women and minors in factories, vigorous enforcement of the prohibition law, and ratification of the Federal child labor amendment were urged by Governor G. Winant today in his inaugural address.

Vicks Has Become Most Widely Used Remedy for Colds

Over 98 Million Jars in United States Alone During Past Five Years.

The continued confidence in Vick's year after year, of so many American families, is a remarkable tribute to its efficacy as an "outside" remedy for cold troubles.

This confidence, as a matter of fact, now circles the globe. In far off Australia, the isles of the Pacific, in Europe, in Canada, Mexico and the other republics that lie to the south of us, Vicks is known and used.

Vicks is an effective "first" treatment for the cold troubles of all the family. Used for croup and children's colds it gives remarkably quick results and saves dosing delicate stomachs with so much medicine.

On account of its penetrative and rubefacient effect on the skin, Vicks will also be found useful every day for cuts, burns, scalds and bruises as well as for itchings, muscular soreness and headache. It has justly earned the name of "The Remedy of 100 Uses."

Paris Rebekah Lodge

meets each Monday evening at 7:30 o'clock. Visiting members always welcome.

MRS. LOIS HULETT, N. G.
MRS. JAP KING, Secretary.

Order of Eastern Star

Paris Chapter No. 5 meets every second and fourth Thursday of each month at 8:00 o'clock.

MRS. JESSE LANDERS, W.M.
MRS. B. I. JORDAN, Secty.

Order of Eastern Star

Regular meeting Lamar Chapter 699. First Thursday night of each month. Visitors welcome.

MRS. JUANITA WILSON, W.M.
MISS LUCILLE DOSTER, Sec.

COLUMBIA BARBER SHOP

I have bought out the Columbia Barber Shop at 37 Lamar Ave. and will appreciate the patronage of all my friends. I have a crew of courteous and competent men to serve you.

JAKE WINDHAM

Yellow Cab
PHONE 268

Neuralgia

Immediate positive relief

Acute pain that you can hardly bear—that's the time to use Sloan's. You don't have to rub it in. Just the liniment itself does the work by sending fresh new blood to the painful spot. All druggists, 85 cents. It will not stain.

Sloan's Liniment *—kills pain!*

Economy BASEMENT Bargains

Three-Piece Living Room Suite—
Low Backed Rocker
High Backed Rocker
and Sofa—
Mulberry Velour Upholstering
Priced at
$77.50

Rodgers-Wade Furniture Co.

M. B. McCOY
CHIROPRACTOR
First National Bank Building

The Autoquip Co.
Distributors of automotive supplies, tools and shop equipment.
12 Clarksville Street

THE PARIS MORNING NEWS

Published Every Morning except Monday by the North Texas Publishing Company.

Directors: Guy S. Caldwell, president; Harry T. Warner, vice president and general manager; Arthur Caddel, secretary and treasurer; Harvey G. Armstrong, W. C. Clark, Henry P. Mayer, C. J. Musselman, John E. Osburn, R. F. Scott, Jr., T. M. Scott, James A. Smith, S. W. Wilbor. Editor—Harry T. Warner.

Entered at the postoffice at Paris, Texas, as second class mail matter.

Morning News by carrier, 65c month, $1.95 for six months, $3.90 per annum. Morning News by mail 60c month, $1.75 for three months, $3.50 for six months, $5 per annum.

Sunday (only) Morning News (by mail only) per annum $2.00.

Semi Weekly News (by mail only) $1 per year.

City subscribers who make complaint before 7:30 a.m. can have their paper sent to them from the office.

If you do not get your paper regularly please make complaint. If there is no complaint it is presumed that the paper is being delivered.

Any erroneous reflection upon the character, standing or reputation of any individual, firm or corporation which may appear in the columns of The News will be corrected upon being brought to the attention of the publishers.

The Associated Press is exclusively entitled to the use for republication of all news dispatches credited to it or not otherwise credited in this paper and also the local news published herein.

All rights of republication of special dispatches herein are also reserved.

ADMIT THE MASTER:—Behold, I stand at the door, and knock; if any man hear my voice, and open the door, I will come in to him, and will sup with him, and he with me. He that hath an ear, let him hear what the Spirit saith. Revelations 3: 20, 22.

TEXAS COURT PROCEDURE

Criticism by one of the district judges of the State that under the present court procedure justice in the Texas courts is for the rich only is an exaggeration of the conditions; and should not have been uttered.

There are many people who hold that erroneous idea—and there are demagogues (not meaning the judge who made this remark but the politicians who prey upon the credulous) who industriously seek to promulgate the idea.

Possibly the judge had in mind that Texas court procedure is a costly and tedious process; and in that statement he is correct. Much too costly. It can be simplified greatly and to the benefit of the people as a whole.

The red tape which has been wound about the court procedure has come from the lawyers' bloc in the State legislature. At each recurring session some member—at times a young lawyer and at others a veteran in the practice—will add somewhat to the technicalities. Some of them are inspired by a proper motive: though there are others who merely seek to further complicate matters by such change as will affect favorably something they have either in hand or in contemplation.

For many years leading members of the bar of Texas have sought to effect a change in procedure, which is primarily based upon the antiquated court customs of the English procedure (though the English courts have long since done away with much of the cumbersome and wearisome details) amended from legislature to legislature until it is grown into a mass of snarled and knotted legal intricacies which not many lawyers and no laymen understand.

A few years ago a committee of the State bar association evolved a new plan and carried it to the legislature; where it was given scant attention by most of the members and was laid away among the archives of well-intentioned legislative efforts (in the basement where the defeated bills are kept until resurrection by ambitious new members). The lawyer members of house and senate killed it effectively in committee and it got not even the courtesy of being read on the floor of either house.

Certainly court procedure can be and should be simplified; and it will not require a great deal of time to accomplish this—IF the lawyers can first be made to agree; for the rest of us usually follow our legal friends in such matters—which is one reason why we are in such a maze at the present time.

FOR SALE

A real bargain, $2450.00, $100 cash, balance like rent. 5 room house with large screened in back porch with all conveniences, on lot 60x120. This house is nice, been painted and papered and all woodwork stained in last three months. House built within past few years. Less than block of car line, 3 blocks of school. You could not build the house for the money. THIS PLACE is going to sell. $100 cash, balance like rent. See Hickman & Hickman, 7 N. Main. Telephone 633.

CALLED TO BEDSIDE OF HER MOTHER

Mrs. Ollie Apple, wife of the pastor of the Methodist church at Howland, was called to Hunt county Wednesday by the illness of her mother near Campbell. Her husband accompanied her. He returned home Thursday, leaving Mrs. Apple until her mother's condition improves.

Best meats at our market
PETE HUMPHRIES CO.
The People's Friend

Who's Who In The News

DR. EDUARD BENES

Dr. Eduard Benes, Foreign Minister of Czechoslovakia, father of the Little Entente, and master builder of the arbitration and security protocol in the League of Nations, is the ablest of the younger statesmen of the new Europe. Like Trotsky on the left of him, and like Mussolini on the right of him, Benes is a realist statesman, but he is pursuing the middle course.

Like Lenin and Trotsky and like Mussolini, he is an outgrowth of the World War. Lenin and Trotsky assumed the dictatorship of the proletariat when the Russian masses had become exhausted from the war; Mussolini made himself dictator of Italy by force when the Italian masses were drifting to chaos in the war's aftermath, dissatisfied with the older statesmen and leaders; Benes, the disciple of the idealist Masaryk, worked during the war for the restoration of his own nation, and has worked ever since then for the rehabilitation of Europe. His Little Entente met with criticism and resistance at first, but it has shown signs of life and has encouraged harmony rather than strife among the smaller nations.

Now the eyes of the world are focused on Eduard Benes and his reconstruction plan for the promotion of durable peace through the League of Nations.

Benes is daring, picturesque, constructive, practical. Even his enemies admit his courage and his genius. Professor Mararyk in Washington and Eduard Benes in Paris really created Czechoslovakia during the war and at the peace conference. Their eloquent pleas and their forceful arguments won to their cause the allied statesmen, and particularly the deep sympathies of President Wilson and Colonel House.

On October 14, 1918, when the first provisional cabinet was formed, with Professor Masaryk and General Stefanik at its head, Benes was entrusted with the portfolio of the ministry of foreign affairs of the Czechoslovak republic, which he has held ever since. During the peace conference Benes, with Masaryk, headed the Czechoslovak delegation. He returned to Prague in 1919, and his nomination for the post of minister of foreign affairs was ratified. In 1921 he was entrusted with the formation of a new cabinet of which he became the premier.

SHUT-INS

Archie Justiss of Winfield, Titus county, who came to Paris the first of the week and had an eye removed, and has been stopping here since the operaton, has been getting along well. He will be able to return home today.

Dale, the six year old son of J. R. Ham and wife of near Honey Grove, was operated on Monday at the sanitarium for removal of pus which had formed on the lungs as a result of pneumonia, from which the little boy has been a sufferer for two weeks or more. He has been resting well since the operation.

Miss Grace Chastain, teacher of the sixth grade in the West Paris school, who was operated on at the Sanitarium Christmas eve and was able to return home a few days ago, expects to be able next Monday to resume her duties in the school room.

Lumber

Our big lumber yard on South Twenty-fifth street is open—in full blast. One foot or a million feet of lumber. No bill too small or too large for us to figure.

SLUDER & GOUGH LUMBER YARD.
Phone 541.

WOOD WOOD WOOD

Plenty of good cord wood $7.00 delivered in city. Phone 514.
CASEY JONES.

NARROW ESCAPE FOR MRS. DAWLEY AND CHILDREN

Lester Dawley of Dallas was in Paris last evening, the guest of Manny Robinson and C. J. Musselman.

There was recent-ly a narrow escape for Mrs. Dawley and the two children. They were in the sitting room with a gas stove turned on fully; but all of the gas was evidently not being burned and Mrs. Dawley was overcome as were the children. Feeling herself becoming unconscious, Mrs. Dawley managed to reach a window and open it—thus saving the three.

When Mr. Dawley came home he found them in rather a bad plight and still under the influence of the gas; but he managed to revive them and they are again normal.

For moving,storage,crating,call 479

North Electric and Radio Shop. Lighting fixtures, House wiring. Radio sets, parts. We buy, sell and exchange. 92½ Bonham Street.

If you need a service car, call 268

BACK FIRE OF AUTO CAUSED STILL ALARM

The firemen had a still alarm Thursday for a fire on Lamar avenue which was caused by a Studebaker car becoming ablaze from backfire. It was extinguished without any serious damage.

OLD MAIDS CONVENTION AT GLORY THIS EVENING

This evening at the community house at Glory, there will be an Old Maids' Convention at 7:30, under the auspices of the Home Demonstration Club.

Andrew and Imogene

By Roe Fulkerson

"Andrew, loan me five dollars till Friday when you give me my allowance," asked Imogene. "I have had to spend a lot of money this week and I haven't a cent unless I draw a check and I do not want to do that."

"He who spends what isn't his'n when he's caught will go to prison," quoted Andrew, taking out his wallet.

"But it was mine," protested Imogene. "And I will tell you what I spent it for."

"Spare me the details and I will dock your allowance Friday." He reached into his wallet as he spoke and took out the five dollars. Imogene's bright eyes sighted a small envelope in which theatre tickets are always enclosed. It stuck from one of the small compartments of his wallet.

"Let me see your pocketbook," she asked sweetly.

"Nix!" Andrew closed it and returned it to his pocket. "I am playing the five dollar limit."

"I do not want any more money," explained Imogene. "Dear I just want to see your wallet. It is the one I gave you last Christmas. Isn't one of the little gold corners coming off?"

"They are all right," Imogene held out her hand.

"There is your five spot," replied Andrew, pointing to the bill. "I am not going to let you frisk me for any more."

"It was not more money" assured his wife. "I just wanted to see the pocketbook."

"Nothing doing," replied Andrew resuming his evening paper.

He kept on reading until he had finished his story. She sat staring into vacancy.

"I want you to put on your new dress and come down to my office at twelve tomorrow," announced Andrew suddenly.

"What for?" asked Imogene.

"Yours not to ask the reason why; Yours but to do or die."

Andrew declaimed the lines dramatically. "You are to be like the famous Six Hundred. All you have to do is obey orders and see what happens."

"But what are you going to do?"

"Remember the hour at which I requested your presence. If a gent asks a lady to meet him at high noon in her Sunday clothes it would seem she could Sherlock Holmes he is going to blow her to her eats.

"That much you can take for granted. The rest is a surprise. You will have to depend on the ingenuity of the man you promised to love, honor and obey to make the surprise a pleasant one."

"No woman likes to be surprised," replied Imogene a bit wistfully.

"Why it hasn't been a month since you told me that the greatest enemy of matrimony was monotony. Now I want to surprise you and you look as if I invited you to atend gradmta's funeral."

"So?"

"Yes, it is so." Andrew was a bit impatient. "I suppose now I shall have to spoil my surprise by telling you that I thought it had been a long time since we had done anything which we had not planned to do for a week or so ahead. I felt sure that we were getting into a rut. I wanted to break the routine so I got some theatre tickets, asked you down to lunch and planned to go to the matinee. I thought I was clever."

"Yes," agreed Imogene. "And right now I wonder just how clever you are."

(Copyright 1925. By the McNaught Syndicate, Inc.)

COUNTY AGENT AT SLATE SHOALS

A Demonstration in Terracing Was Given on the Jim Sharp Farm

Carl Tanner, Lamar county agent for farm demonstration work, went to Slate Shoals Thursday morning and gave a demonstration in terracing. The demonstration was conducted on the Jim Sharp place, and the terracing was done on the hillside between Pine creek and the river.

There were not as many farmers present to witness it as there should have been, but those who were present appeared to be very much interested in the work and will no doubt profit by the information gained.

Agent Tanner said that Mr. Sharp had been paying considerable attention to the work and that he is able to handle the farm level and will buy one.

The county agent will give a demonstration in pruning and spraying at 9:30 o'clock this morning on W. E. Oliver's farm six miles west of town. All the farmers in the neighborhood and as many as may desire from a greater distance are invited to be present.

New Optical Parlors

This is to inform my friends and patrons that I am now located in the City National Bank building, room 409, and ask a continuance of your patronage.

S. R. LAWRENCE,
Phone 532. Optometrist.

For moving,storage,crating,call 479

MISSING ARTICLES REPORTED RECOVERED

Some dresses and fancy handiwork articles were reported to have been taken from the home of Mr. Newell on West Houston street some time during Wednesday while Mrs. Newell was at her husband's store assisting him. City Marshal Harrell stated that most of the things were recovered Thursday.

Safety First for 1925

Pay your water bill first—every month. That is the only gilt-edge guaranty that you will waste no money and vitriol; and have no cessation of service.

Paris Water Works.

THE OWLS TO HAVE THEIR FIRST DANCE

The new officers of the recently organized lodge of Owls, who were elected at the regular meeting last week, were installed Thursday night. A dance will be given by the members after the business meeting of the lodge next Thursday night.

CITY LOANS

If you want to build, buy or refinance your home, phone 272.

HATHAWAY & BOYD.
General Insurance. 21 Lamar Ave.

JUNIOR COLLEGE USING ADDITIONS TO LIBRARY

The students at the Paris Junior college are taking advantage of the splendid library they possess and a number of the students are doing a lot of outside reading. New additions to the library from time to time afford them something new in every line of the work for reference.

First year students are studying "Stephens' Informal Essays," as a new book and are very interested in their assignments. The class is finishing up Bennett's text book in psychology, and in French and Spanish they are studying literature.

LAMAR QUINTS IN BASKETBALL MEET

An Invitation is Extended Every Team in the County to Attend Meet Saturday

Plans are being made for one of the biggest and most enthusiastic practice meets held in a long time in the one that is to be held at Cunningham on Saturday, January 10.

It is to be an all day affair and the players and officials will be served lunch at the noon hour by the students of the domestic science classes of the Cunningham high school.

An invitation was extended to every team in the county to participate in the meet and twenty have signified their intention of coming and it is likely that before Saturday that many more will plan to attend. If the weather permits, this promises to be great sport for the children of Lamar county and at the same time be an opportunity for them to get in practice for the interscholastic meet which is to be held in February. The meet, however, has nothing to do with the big meet other than to strengthen the teams.

Arrangements have been made by the domestic science students to serve forty teams at noon, but in case there are more than that number, provision will be made for them and everybody will have plenty to eat.

The coaches of all teams are asked to meet in the school building at 10 o'clock to formulate a schedule and plans of playing, announcement of which will be made in the auditorium at 10:45 to the players; and the games will begin at 10:30.

The grounds have been put into excellent condition by the students of the manual training department, who will see that there is plenty of room for all the teams who wish to play.

The county superintendent, Walter Martin, and the directors of the Lamar athletic association are expected to be present and witness the games.

To all the teams who have not received an invitation to the meet, and to all who have received invitations and have not accepted them, the Cunningham school, its students and its faculty extend to you an invitation to bring your team or teams to the meet and have a good time.

For moving,storage,crating,call 479

POSTPONEMENT OF THIRD WARD P. T. A.

The regular meeting of the Third Ward P. T. A., which should be held this afternoon has been postponed until next Friday.

If you want a new home I will build. You buy your plans to suit you and you can pay for it like paying rent. Own your own home.

W. H. UPTON
First National Bank

For moving,storage,crating,call 479

You Can Quickly Limber Up Sore Stiff, Swollen Joints

Even chronic rheumatic swellings in knee, foot, ankles, arch, hips, elbow, shoulder or finger joints yield to the mighty powerful influence of JOINT-EASE.

It's here, right in town and every live druggist has it.

It's a low price remedy, to be sure, but that doesn't stop it from taking the kinks, lameness or torture out of your troubled joints.

Joint-Ease is the name, so called because it is compounded solely for the purpose of relieving all joint ailments.

Just rub it on the tormented, lame joints and in just a few seconds it will penetrate through skin and flesh straight down to the ligaments and tendons of the joints—right where the agony starts—Then blessed comfort comes quickly.

It absorbs instantly and is so clean that you can rub it on often and get thereby results much more quickly, when the joint is inflamed and the agony intense.

Being such a powerful counter-irritant, it cannot help bringing speedy and helpful results in congestion, sore throat, chest colds, lumbago and neuralgia much quicker than almost any remedy you can buy.

But you must remember that it is for joint afflictions that Joint-Ease is mostly dispensed, and its helpfulness will astonish you after all ordinary liniments and other treatments have failed. Druggist sell lots of it.

Mail orders filled, cash or C.O.D. Pope Laboratories, Hallowell, Me.

CONDENSED STATEMENT OF THE

First National Bank

Of Paris, Texas, at the close of business, Dec. 31, 1924.

RESOURCES

Loan and Discounts	$1,605,761.13
Ovedratts, secured and unsecured	3,327.27
U. S. and Liberty Bonds	371,100.00
Other Bonds and Securities	94,363.02
Banking House, Furniture and Fixtures	163,500.00
Other Real Estate	78,665.19
Stock in Federal Reserve Bank	12,000.00
Cash in Vault and with other banks	1,209,729.50
Total	$3,538,446.11

LIABILITIES

Capital Stock	$ 300,000.00
Surplus and Undivided Profits	125,669.61
Circulation	295,600.00
Deposits	2,817,176.50
Total	$3,538,446.11

OFFICERS AND DIRECTORS

R. F. Scott, President. S.H.Hancock, Vice President
F. D. Mallory, Active Vice President. James A. Smith, Cashier.
R. M. Hutt, Assistant Cashier

J. S. Baker. W. C. Clark. R. F. Scott, Jr.
H. G. Maness. F. D. Mallory. W. H. Atkinson
R. S. Bywaters. James A. Smith. J. N. House.
O. E. McBath. S. H. Hancock. F. R. Fenet.
Wm. Milling. P. A. Bywaters R. F. Scott.
R. O. Murphy.

CROSS-WORD PUZZLE

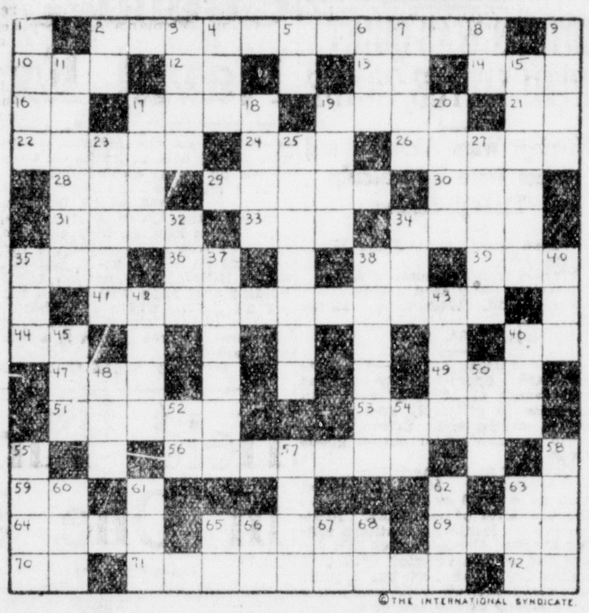

©THE INTERNATIONAL SYNDICATE

SUGGESTIONS FOR SOLVING CROSS-WORD PUZZLES

Start out by filling in the words of which you feel reasonably sure. These will give you a clue to other words crossing them, and they in turn to still others. A letter belongs in each white space, words starting at the numbered squares and running either horizontally or vertically or both.

HORIZONTAL

—A bird which imitates the sounds of other birds
10—Feel remorse
12—Island on East Coast of U. S. (abbr.)
13—Measure of surface (abbr.)
14—Monkey
16—Upon
17—Anticipate
19—Lavish excessive love
21—Article
22—Telegraphed
24—Noted aviator
26—On the watch
28—Black, sticky substance
29—Long legged water fowl
30—A resinous substance
31—Level
33—Enclosure for pigs
34—Wise
35—Kind of poem
36—By; near
38—That is (abbr.)
39—A degree (abbr.)
41—A night bird
44—Note of the scale
46—Before noon (abbr.)
47—Prefix denoting three
49—Used for fishing
51—Used for holding pictu
53—Drawn into piles
56—North American golden winged woodpecker
59—Note of the scale
63—Conjunction
64—Eyes
65—Rub out
69—A geometrical figure
70—You and I
71—A game bird which makes a drumming sound
72—Prefix meaning "in"

VERTICAL

1—Forehead
2—Myself
3—Lump of earth
4—Untanned skin of the calf
5—Section of United States (abbr.)
6—A relative (abbr.)
7—Something very small
8—What baby calls dad
9—Curved
11—Brought together
15—Small bundle
17—At this place
18—Part of the head
19—Refute
20—Girl's name
23—A black bird
25—A slate colored bird
27—National bird
32—Pester
34—Ocean
35—Night bird
37—To cause to tremble
38—Pay no attention to
40—Restrain
42—Sacred bird of ancient Egypt
43—Sweet singing bird
45—Corroded
46—Sum up
48—Knock
50—Contraction of over
52—A letter
54—American Revolution (abbr.)
55—Black bird
57—To partly burn
58—A small singing bird
60—Before
61—Poisonous reptile
62—Highest card
63—A unit
65—Suffix making comparative degree
66—Correct (abbr.)
67—Note of the scale
68—Man's name (abbr.)

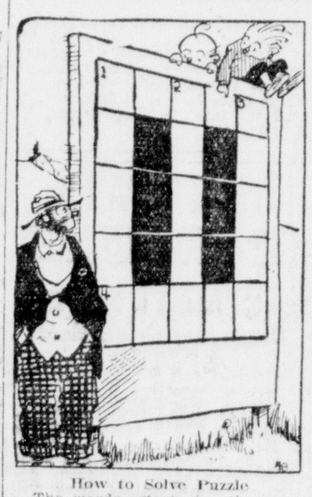

How to Solve Puzzle

The words start in the numbered squares and run either across or down. Only one letter is placed in each white square. If the proper words are found each combination of letters in white squares will form words. The key to the puzzle—the first word—is given in the drawing. Below are keys to the other words.

(Running Across)

Word 1 is the man the children found at the signboard.

Word 4 "———— are red, violets are blue."

(Running Down)

Word 1 is a ferocious jungle beast.

Word 2 is what took old Dobbin's place (plural).

Word 3 is a fruit little folks like.

We Have In Stock

3, 3 1-2, 4 Ft. Fresno Scrapers

MARCHBANKS & DOHONEY CO.
HARDWARE

Easy Monthly Payment **LOANS** —to Buy, Build or Refinance Your Home
PARIS BUILDING & LOAN ASSN.
209 First National Bank Building

CONDENSED STATEMENT OF THE CONDITION OF

American National Bank

At Paris in the State of Texas, at the Close of Business, December 31, 1924.

RESOURCES

Loans and Discounts	$1,104,581.46
United States Bonds	290,800.00
Bonds, Securities, Etc.	104,522.27
Stock in Federal Reserve Bank	9,000.00
Banking House, Furniture and Fixtures	81,926.24
Other Real Estate	14,785.83
Cash and Sight Exchange	628,496.50
Total	$2,234,112.30

LIABILITIES

Capital Stock	$ 150,000.00
Surplus Fund	150,000.00
Undivided Profits, net	43,396.63
Circulation	100,000.00
Dividends unpaid	7,500.00
DEPOSITS	1,783,215.67
Total	$2,234,112.30

This statement is correct.

S. L. BEDFORD, Cashier.

OFFICERS

W. T. Ridley, President. E. S. Crowley, Vice-President
S. L. Bedford, Cashier. R. G. Cook, Asst. Cashier.

DIRECTORS

W. T. Ridley E. S. Crowley E. S. Connor
S. L. Bedford B. L. Billingsley H. F. Tinnin
Geo. Hull

He Won

Although handicapped with Halitosis in his race for success—because a friend was kind enough to tell him his trouble and explain that Halitosis (Bad Breath) was deep seated and must be corrected at the source.

Halitosis is caused by an over-accumulation of Acid Poisons in the system. It is nature' warning that your internal organs need cleansing. If you think you are troubled in the slightest with Halitosis, FERRASAL should become part of your daily diet until the condition is corrected.

FERRASAL is a gentle aid to nature, neutralizing cleansing and purifying the stomach and alimentary tract without irritation It contains no drastic drugs and is absolutely harmless.

OUR GUARANTEE—Take Ferrasal regularly for one month. Your money back without question if not benefited. 50c at your druggist's.

Write to the Crown Remedy Company, Dallas, Texas, for further information regarding the effects of Acid Poisons and Faulty Elimination.

Ferrasal
THE ACID NEUTRALIZER
STOPS INDIGESTION NOW!

PALACE DRUG STORE

MODISH MITZI

Mitzi Helps Aunt Sophia Straighten Her Style Lines

By Jay V. Jay

There is one thing about Aunt Sophia, she is so stunning as she is that she should never have yearnings toward "younger clothes." For evening she wears white sometimes knowing that white is the color for any age. Chiffon becomes her, especially when it is beaded or made to hang in straight lines. That's for evening.

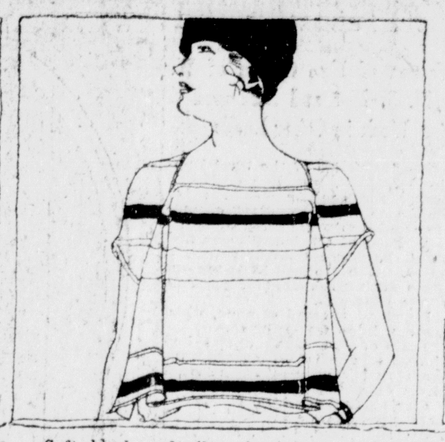

Soft black and silver brocade in a loose line style of gown—that's what Aunt Sophia wears to a bridge or theatre party. With a very smart close fitting hat of black. Do you wonder that Aunt Sophia is admired right and left by Mitzi, Polly, Dad and the Goofer? And also by legions of others!

Hats for women of Aunt Sophia's years and pounds are important matters. This hat of felt with a bright colored ribbon trimming is most becoming. It adds height and at the same time has a narrow brim that is turned up in back. Earrings, of course, and especially the long drop kind give long lines.

Mitzi is telling Aunt Sophia how stunning she is. The bengaline dress has no waistline and the lines are straight and very smart. The hat with a plume on the side adds to the effect. "Well," says Aunt Sophia: "As long as I am an aunt of yours, I have to look the part." Which she certainly does and does it well!

REPORT OF THE CONDITION OF THE

Lamar State Bank & Trust Co

of Paris, Texas, at the close of business, December 31, 1924.

RESOURCES

Loans and Discounts	$ 913,493.50
United States Securities	199,658.50
Bonds and Stocks	6,300.00
Stock in Federal Reserve Bank	6,200.00
Furniture and Fixtures	9,000.00
Real Estate	20,845.23
Interest in Guaranty Fund	31,887.61
Demand Cotton Acceptances	171,597.39
Cash and Sight Exchange	391,300.06
	$1,753,292.29

LIABILITIES

Capital Stock	$ 150,000.00
Surplus and Undivided Profits	40,883.29
Customers' Liberty Bonds	74,350.00
Deposits	1,488,059.00
	$1,753,292.29

The above statement is correct.

H. L. BAKER, President. MORRIS FLEMING, Cashier.

President, H. L. Baker; vice presidents, G. F. Simmons, R. H. Young, Pete Humphries; Cashier, Morris Fleming; assistant cashiers, Roscoe Floyd, J. M. Caviness; Directors: G. F. Simmons, Pete Humphries, J. E. Mohr, Guy S. Caldwell, C. H. Thompson, H. G. Armstrong, Ed Mayer, R. H. Young, Morris Fleming, H. L. Baker, A. K. Haynes.

HALF-PRICE SALE

We are closing out our remaining stock of IVORY at HALF PRICE. Whatever your needs to fill out your set we can supply them. Many bargains in the newest and prettiest Ivory.

Phone 379—PALACE DRUG STORE—Phone 2055

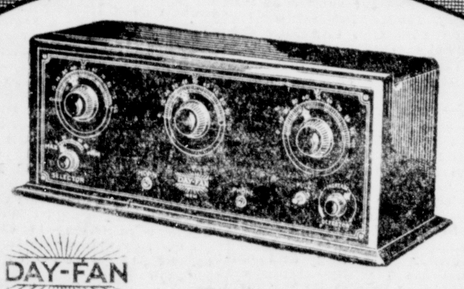

DAY-FAN OEM

Get the Station You Want Quickly

ONCE you have tuned into a station with a DAY-FAN set, Model OEM, you can ALWAYS get this station with the same dial settings. Simply mark the dial settings of the station in your log book. Next time you want this station turn dials in accordance with your record on this station—listen in

Dial Setting *the* Same *Everywhere-Everytime*

Hall Electric Co.

HUDSON-DAVIS Co

COURTESY SERVICE

"Just Around the Corner to Economy"

SOCIETY

New Orleans Day Tea

On Thursday afternoon from 3 to 4:30 the members of the various historical societies of the city were guests at a delightful tea given on the anniversary of the battle of New Orleans by the members of James McCuistion chapter, U. S. D. 1812, at the home of Mrs. Scott Galbreath, 521 Clarksville street.

The society's colors of blue and silver were used throughout in the decorations, blue tapers in silver holders flanking the silver basket filled with narcissus as a centerpiece for th elace-spread table in the dining room, where Mmes. Grady Trulock and Webb Boswell and Miss Katherine Harms assisted in serving a delightful cream course with individual iced cakes, by Misses Eleanor Moore and Lillian Baker.

Little Miss Sue Baylor Trulock opened the door to the guests, the receiving line including these members of the chapter: Mrs. Galbreath, Mrs. W. F. Moore, regent of the chapter; Miss Constance McCuistion, Miss Florence Rose, Mrs. Boswell, Mrs. Trulock and Miss Harms.

A most enjoyable program was given during the afternoon, the numbers including delightful piano selections by Miss Katherine Amis, vocal numbers by Miss Angela Morgan and Mrs. Webb Boswell, accompanied by Miss Enid Morgan, and a reading by Miss Lillian Baker.

A large number of the members from the other societies of the city were callers during the reception hours.

This is a Nationally observed custom with the Daughtrs of 1812, and is an anniversary celebration of the notamble historical date.

Dance for Two Honorees

On Wednesday evening, ten members of the Golf club gave a delightful dance at the club, honoring Mrs. Burton of Chicago and Mrs. Furman of North Carolina, about thirty couples being in attendance.

It was one of the most enjoyable affains of the post holiday season, and several out of town guests were in attendance. The Christmas decoration, and the big wood fires in the fireplaces at each end of the hall, after the pleasant drive out in the moonlight, gave a charming effect.

A local orchestra played during the evening, and a buffet supper was served during an intermission.

Honoring Mrs. Burton

Among the social courtesies extended this week to Mrs. Ward Burton of Chicago, was a dinner party at the Hotel Gibraltar on Sunday evening, with Major Charles Bankhead as host. Narcissus and pink carnations were used for decoration and covers were laid for eight.

On Monday evening, Mrs. Thomas Leake had a small and informal bridge party at her home, with three tables of guests present. A delightful supper plate was served after the games.

Tea for Mrs. Geron

Circle Three of the First Presbyterian Woman's Auxiliary extends a cordial invitation to all ladies of the church to attend a tea Friday afternoon from 3 to 6 o'clock at the home of Mrs. John T. Dickson on Bonham street, honoring Mrs. Harry Geron who leaves soon to make her home in Kerrville.

Twentieth Century Club Meeting

The meeting of the Twentieth Century Club was held on Wednesday afternoon at the home of Mrs. J. W. Wood on Bonham street, for a lesson on Art and Artists, which was most interesting.

Much of the program was given in the roll call responses, which were brief sketches of prominent Texas artists and their work.

A talk on Dallas artists and the activities in that city was given by Mrs. Sturgeon and Mrs. Coffey drew a comparison between the Japanese ideals of art and those of other nations, making a number of humorous contrasts.

A delightful refreshment course was served at the close of the discussions.

The next meeting, a business session, will be held at the home of Mrs. Thornhill on Graham street, on January 21.

Meredith-Cheatwood Marriage

On Thursday evening Miss Charlotte Cheatwood and Charles E. Meredith were married at Immanuel Baptist church by the pastor, Rev. H. E. Morris.

Personal

Mr. and Mrs. Walter Moore and children leave Friday for Oklahoma City to make their home.

Henry and Thora Becker are visiting their brother John Becker in Mexia.

Miss Evelyn Stauffer is spending a few days with friends in Dallas.

Mrs. T. N. White is visiting friends at Grant and Idabel, Okla., for a few days.

Mrs. Earl King of Wolfe City, who has been visiting her parents, Mr. and Mrs. G. W. Choate, returned home Thursday afternoon.

Mr. and Mrs. George Reed of Pecan Gap spent Thursday night in Paris.

SCOUT MATINEE AT GRAND ON SATURDAY

A special program has been arranged for the monthly Scout matinee at the Grand theatre Saturday morning, with a boxing match between Red Williams and Cowboy West at 9:30, a dance revue including numbers by Misses Nora Elizabeth Edwards, Hazel Hilliard and Edith Goode at 10 o'clock and the five-reel feature film at 10:15.

The doors will open at 9 o'clock and the admission is 10 cents, the proceeds to go to the Boy and Girl Scout organizations

You Know a Tonic Is Good when it makes you eat like a hungry boy and brings back the color to your cheeks. You can soon feel the Strengthening, Invigorating effect of GROVE'S TASTELESS CHILL TONIC 60c.

Fresh

Hale's Leader COFFEE

At Your Grocer's

EMBERSON & BROWN Undertaking Co.
Ambulance—Funeral Directors
For Quick Ambulance Service
Call 739, day or night

HATCHING SPACE
Buckeye Mammoth Incubators in charge of a competent man.
MALLORY POULTRY FARM
Route 2, Paris, Texas

RADIO SUPPLIES
Eveready B-Batteries
Fresh Stock—Low Prices
HALL ELECTRIC CO.
40 South Main St.

HIGHEST CASH PRICES for your USED FURNITURE
See D. H. BAKER
29 Grand Avenue. Phone 941

FIRESTONE TIRES
MOBILOILS
GENUINE FORD PARTS
MILLIGAN MOTOR CO.
83-85 Bonham Street
Phone 333 Paris, Texas

O. K. SHOE SHOP—Specializing on repairing, using No. 1 materials and firts class workmanship makes our motto possible. We repair 'em, you can wear 'em. Also have a fine line of work shoes and dress shoes for men. 89 Lamar Av
WILLIAMS & QUINN, Props.

WANTED
1000 LADIES. Must have small feet and be able to wear my 50c shoes.
W. C. LAWRENCE
38 Bonham St.

THE APPOINTEES ARE WELL KNOWN

Ferguson Aides Have Made Records Either in the State or Local Positions

By BYRON C. UTECHT.
Staff Correspondent of the Fort Worth Star Telegram

TEMPLE, Texas, Jan. 6.—Passing over for the time being those appointments in which there are warm contests, James E. Ferguson, in behalf of his wife, the governor-elect, today anonunced the names of 14 selected for State office.

Included in the 14 appointments is that of Roy I. Tennant of Temple to be a member of the Board of Control, chosen to succeed R. R. Walthall, appointed to the board several months ago by Governor Neff. It will be up to the senate to confirm one or the other. Walthall's term does not expire until 1930. This is but one of many of Neff's recess appointments over which there will be a scrimmage, for Ferguson has given out that he has objections to the perpetuation of Neff in office by appointment of his friends.

Edwards, appointed as tax commissoner, is the only man in the list who did not send a bunch of indorsements. He is an attorney, farmer and abstractor at Clarksville and is declared to be an expert on tax matters.

Roy Tennant slated for the Board of Control, is an old freind of the Fergusons and for the last 10 years has been in the real estate and insurance business at Temple. Before then he was in the retail shoe business.

Dulaney, who goes on the prison commission, succeeds H. L. McKnight, whose term expires and who will return to Nacogdoches as secretary of the Chamber of Commerce. Dulaney formerly was a member of the commisison under Governor Colquitt and has been a friend of Ferguson for more than 40 years.

The former governor warmly praised Dulaney "It was Dulaney who made a real success of the commission," said Ferguson, "and his record stands as unexcelled for accomplishments on the boadr. No one ever has questioned it. I knew him when he farmed in Bell county years ago and he later operated a gin and oil mill at Taylor. He is a good man."

Hubby, who will be game commissioner is the Texas president of the Izaak Walton League, a national organization; a well known sportsman and business man. Until Jan. 1 he was the sales agent for the Remington Arms Company in Texas.

Sebastian, who will be on the newly created board of pardons, is a well known figure in Fort Worth. He always has been one of Ferguson's strongest supporters, formerly was in the State senate, and served on the pardon board also. He is an attorney.

"While some people have critisized the issuing of pardons by me while governor" said Ferguson, none of them was ever able to pick a flaw because it was largely the work of Senator Sebastian who went thoroughly in the records of applicants for pardons" Aldridge, who will be the other member of the board, is a lawyer of Gilmer. The governor, ex-officio, is chairman of the board.

Dr. Sapington, who will be Texas new health officer, formerly was mayor of Galveston and made a good record while in that office.

Sam Stinson of Greenville, attorney, who will become attorney before the Court of Criminal Appeals, will succeed Tom Garrard of Midland. This office has no connection with the Attorney General's department. Stinson a veteran of the East Texas bar, has participated in many noted criminal cases of that section and has been an ardent Ferguson supporter.

J. J. Timmons, who will be State fire marshal, is now actuary of the State insurance commission.

Martin, an attorney of Plainview, who is known all over West Texas, so far is the only announced appointee on any board of directors or board of regents of any educational institutions. He will serve on the board for State teachers' colleges. Ferguson has not decided who will be named on the regent board for either the State University or the A. and M. college, saying that the ex-students of the State University would confer with him this week on appointments.

Ferguson issued an edict warning office seekers and their friends to "let up" on himself and wife. They have been taking up so much of their time that Ferguson complained there is no time to eat, sleep or pay attention to any other business.

"I never go to bed to sleep," commented Ferguson. "I just sort of roll in bed with clothes off, to be awakened later by the telephone, and have to get up early besides. The list of appointees is practically filled and from now on we must devote our time to preparations for the inauguration, going to Austin, the message to the legislature and important measures that will come up as soon as it meets. To besiege us further about any appointments will serve no purpose."

Ferguson indicated that he and his wife were not yet ready to name two members of the highway commission.

"Mrs. Meharg, who is to be secretary of state, is the wife of Sam Meharg, City Tax Assessor and Collector of Plainview," Mr. Ferguson explained "and she made one of the best speeches at a Ferguson rally in Plainview that I ever heard a woman make. She is a woman of middle age and the mother of several children.

"Mrs. Meharg was selected by Mrs. Ferguson for this high office at my suggestion as a token of appreciation for the vote and support of the women of Texas, especially the wives, mothers and daughters of those who toil and make up the great mass of our citizenship. Although not a club woman, Mrs. Meharg was a school teacher for ten years. She is well qualified for the position and is highly recommended."

J. C. PATE, roof fixer, paper hanger and painter. Phone 655-J.

RED PEPPER HEAT QUICKEST RELIEF FOR RHEUMATISM

Red Pepper Rub takes the "ouch" from sore, stiff, aching joints. It cannot hurt you, and it certainly stops that old rheumatism torture at once.

When you are suffering so you can hardly get around, just try Red Pepper Rub and you will have the quickest relief known. Nothing has such concentrated, penetrating heat as red peppers. Just as soon as you apply Red Pepper Rub you will feel the tingling heat. In three minutes it warms the sore spot through and through. Pain and soreness are gone.

Ask any good druggist for a jar of Rowles Red Pepper Rub. Be sure to get the genuine, with the name Rowles on each package.

BETTER THAN WHISKEY FOR COLDS AND FLU

The sensation of the drug trade is Aspironal, the two-minute cold and cough reliever, authoritatively guaranteed by the laboratories, tested, approved and most enthusiastically endorsed by the highest authorities and proclaimed by the people as ten times as quick and effective as whiskey, rock and rye, or any other cold and cough remedy they have ever tried.

All drug stores are supplied with the wonderful elixir, so all you have to do is to step into the nearest drug store, hand the clerk a half a dollar for a bottle of Aspironal and tell him to serve you two teaspoonfuls. With your watch in your hand, take the drink at one swallow and call for your money back in two minutes if you cannot feel the distressing symptoms of your cold fading away like a dream, within the time limit. Don't be bashful, for all druggists invite you and expect you to try it. Everybody's doing it.

Take the remainder of the bottle home to your wife and children, for Aspironal is by far the safest and most effective, the easiest to take and the most agreeable cough and cold remedy for children as well as adults. Quickest relief for catarrhal croup and children's choking up at night.

THEY WEAR —LONGER

AVOID AUTOMOBILE ACCIDENTS

No part of your car is of more vital importance than the efficient performance of your BRAKES. And anything less than 100% Brake Efficiency may mean loss of LIFE.

If the bearing surface of your brake controls is not thoroughly cleaned and lubricated, they will bind because of rust and dirt. We steam clean all bearings before greasing.

AUTO STEAM LAUNDRY, Lamar and Clarksville, Phone 264

The Chemist Knows

pure sugar from impure by the number of energy units it contains and the absence of dirt and other foreign matter.

DIAMOND STAR
Pure Cane Sugar

shows the quality which chemical analysis *confirms*. It is the best and cheapest for canning, preserving, candy-making and table use. It *has* to be, because it is made in the most up-to-date refinery in the world. Buy it if you want your money's worth.

Made in the Southwest—Sold in the Southwest

TEXAS SUGAR REFINING CO.
TEXAS CITY, TEXAS

January Clearance Sale

Burton Peel
THE STORE AHEAD

Friday and Saturday

Exceedingly Smart Frocks of Wool, of Silk, of Velvet

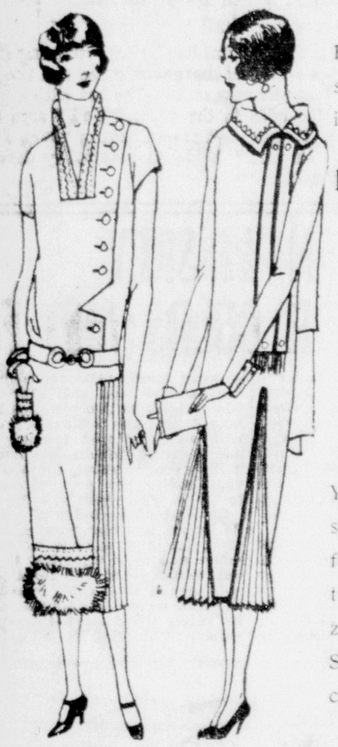

Redingote styles, Coat Frocks, Tunic Frocks and even some very beautiful ensemble costumes are included in this group of beautiful styles.

Regular $29.50 Dresses Offered In Our January Clearance Sale at

$19.67

You will want a new dress to wear now and for early spring and it is certainly to your advantage to choose from this group dresses that have the latest style features, styles that will be seen in Spring fashion magazines, Bengalines, Faille Silks, Poiret Twills, Satin, Silk Crepes—in any color you may desire. Your choice at $19.67

Ladies' Silk Hose

Good quality fibre silk hose in a full range of the desirable new shades, offered in our January Clearance Sale at, pair ----------47c

A silk hose that we have taken special pride in being able to offer at $1 pair, in the new shades, are selling in our January Clearance Sale at, pair-83c

Ladies' Leather Purses

Our entire line of ladies' fine leather purses, underarm bags, and novelty bags, in many different leathers and in many different shades, in our January Clearance Sale at —

1-4 Off

Rain Shine Parasols

Our entire line of Rain-Shine Parasols is being offered in January Clearance at ONE-FOURTH OFF. This means that you can purchase one of these pretty gloria silk covered parasols, regularly priced at $3.95, for only ---------- $2.63

$2.19 Pair

$2.19 Pair

Most every style of shoe will be found in this mammoth lot of pumps, strapped pumps and oxfords—in satins, patents, suedes and kids—all good styles, not a full range of sizes to the style. Low, medium and French heel styles. Pumps and oxfords in this group were priced as high as $10 per pair—take your choice in our January Clearance Sale, at pair ---------- $2.19

Remnants

Two great tables of them! The most beautiful materials, the most attractive paterns and colors in all of the finest goods of winter.

There are novelty plaided woolens, French flannels, fine coatings, Canton Crepes, Crepe de Chines, Taffetas and many other beautiful fabrics.

In January Clearance

1-2 Price

Staple Cotton Goods at Great Savings In January Clearance Sale

Here is your opportunity to supply your needs in staple goods at a saving—these prices cannot be maintained but for a short time, for cotton goods are advancing and these prices are a double saving:

25 inch Percales, at yard	9c
Dress and Apron Ginghams, yard	9c
Good quality Outings, at yard	15c
27 inch Dress Ginghams, yard	15c
3_ inch Challis, yard	15c
Standard Percales at, yard	15c
Everett Shirtings at, yard	15c
LL Brand Unbleached Domestic, yard	15c
36 inch fine Bleached Domestic, yard	15c
81x90 Seamless Sheets	$1.29

Granite Sheetings

9-4 Brown, yard	35c
10-4 Brown, yard	39c
9-4 Bleached, yard	39c
10-4 Bleached, yard	43c

One Big Table of New Spring Hats

TAKE YOUR CHOICE **$5**

Brilliant new shades, novelty shapes and trimming effects mark these new styles for success. High peaked crowns are among them with tip-top trimmings of flowers, ribbon bows and pompons, and many others equally as charming, for only ----$5

January Clearance of Boys' Suits

All boys' clothes at 1-3 off in this sale—which means you can buy regular $10.00 2-pants suits for—

$6.63

A good choice of colors includes shades of brown, tan, gray heather and mixtures in novelty suitings and tweeds. Every suit has two pairs of pants—English models that can be worn with belt or without—choice at -- $6.63

Juvenile Suits

One group of regular $6.50 juvenile suits of serges and wool jerseys in dark blues and heather mixtures, Balkan and Norfolk styles—January Clearance Sale price—

$4.34

One lot of juvenile middy style suits of serge in dark shades and white—also some dark wool jerseys—Choice of the lot at—

1-2 Price

ALL DAY MEETING AT FIRST BAPTIST

Women of Five Circles of W. M. S. Met and Discussed Work in Other Lands

The five circles of the First Baptist W. M. U. met in an all day prayer service Thursday at the church with an excellent attendance and a very enthusiastic meeting. Most of the ladies came and spent the day, while there were a number who dropped in at various times during the day for portions of the program.

Lunch was served at noon, when a social hour was enjoyed.

Each of the five circles had charge of one topic on the program and the members of that circle discussed the topic.

Circle one, with Mrs. L. A. Tolbert presiding, discussed "South America." Mrs. C. A. Day gave the devotional, which was from Luke 2, and Mrs. S. W. Edge offered prayer.

Mrs. Tolbert and Mrs. W. M. Wright gave interesting talks on South America, Mrs. Edge talked on "Brazil" and Mrs. J. E. Osburn gave some interesting things about Argentina.

Mrs. F. C. Bramhall presiding, the program on "Japan" by circle two opened with the devotional conducted by Mrs. Reavis and the scripture reference was Luke 1:39-56.

"The Gift of Motherhood" was given by Mrs. C. W. Bolin, "Motherhood in Japan" by Mrs. Gunn, "Japanese Women" by Mrs. C. A. Day, "Schools in Japan" by Mrs. W. M. Wright, "False and True Worship in Japan" by Mrs. S. H. Hancock and "Evangelizing Japan" was discused by Mrs. C. A. Martin.

"Europe and Christian Democracy" was the subject discusesd by circle three with Mrs. C. A. Martin as chairman. The devotional was conducted by Mrs. Edge on Acts 16 and Phillipi 1:11, followed by prayer by Mrs. Spears.

A talk ,"What the home of Lydia must have meant to Paul," by Mrs. John S. Baker, and the reading of the leaflet, "Worship in the Italian Baptist Church" by Mrs. D. W. Williams was followed by a prayer for the missionaries in the Near East by Mrs. W. M. Wright.

Mrs. L. W. Skinner gave an excellent talk on "School Work in Southern Districts of Europe," Mrs. W. C. Francis talked on "Contrast in Jerusalem Homes" and Mrs. Mallison discussed "Success of the Y. W. A. Sister Special." Mrs. Day gave a prayer for the European and Near East students in the United States.

Mrs. R. L. Johnson was chairman of circle four and their subject was "Africa." The scripture lesson from Luke 4:38-43 was given by Mrs. Mallison, and Mrs. Skinner offered a prayer.

"Efforts to Evangelize the Home in Africa" was discuseed by Mrs Walter Albright, "Schools and Hospitals in Africa" by Mrs. Saffold, and "Homes in Africa' by Mrs. Whitten. Miss Sallie Osburn offered a prayer for the Southern Baptist convention church in Africa.

Circle five, with Mrs. Pinson presiding, rendered a program on "Mexico." Mrs. Campbell directed the devotional from Luke 10:38-42 and Mrs. Mallison offered prayer.

Interesting talks were made by Mrs. Aulgur on "Power to Heal in Mexico" and "Home Life in Mexico" by Mrs. Albright and Mrs. Spears.

The meeting adjourned about 4 o'clock, everyone present pronouncing it one of the best prayer services held in some time.

MEETING OF THE Y. W. A. OF FIRST BAPTIST CHURCH

The Y. W. R. of the First Baptist church met Thursday afternoon at the home of Mrs. Sam Baxter with a good attendance, with one new member, Mrs. Parrish. During the business session plans for a benefit performance to be given soon, and reports from the committees were heard. The devotional was led by Mrs. J. H. Jenkins who gave a beautiful talk on 'Mary the mother of Jesus."

Mrs. Wesley Janes conducted the lesson from "In Royal Service," being assisted by Mmes. Reeves, Palmer, Dunagan, Osburn and Misses Sallie McClure and Daisy Clark.

A social hour was enjoyed, with a reading by Virginia Baxter, and delicious salad and tea were served by the hostess.

The next meeting will be with Mrs. J. H. Jenkins, with Mrs. W. A. Reeves directing the lesson.

FIRST METHODIST GOOD PRAYER SERVICE

The mid-week service at First Methodist church Wednesday night was largely attended and the service was replete with enthusiasm and fervor. Rev. O. T. Cooper, the pastor spoke on "Our Burdens." The scriptural basis was Galatians 6:5, "For each man shall bear his own burden."

The pastor said that inquiry of the souls that pass by would lead to the discovery of manifold burdens. Facial expression and vocal utterances alike reveal inner conflicts. Our burdens are personal responsibilities. There are individual burdens of finance, sorrow, doubt, temptation, disappointment, fear, death. Yet personal burdens may become individual blessings.

RUB CHEST COLDS AWAY: STOP PAINS

Pain and congestion is gone. Quickly?—Yes. Almost instant relief from chest colds, sore throat, backache, lumbago, follows a gentle rubbing with St. Jacobs Oil.

Rub this soothing, penetrating oil right on your chest and like magic relief comes. St. Jacobs Oil is a harmless liniment which quickly breaks chest colds, soothes the inflammation of sore throat and breaks up the congestion that causes pain. It never disappoints and does not burn the skin.

Get a 35 cent bottle of St. Jacobs Oil at any drug store. It has been recommended for 65 years.

Bride, 74, Bobs Hair to Wed

After having her hair bobbed, Mrs. Mary Saunders, 74, married her eighth husband. He is A. J. Fuller, 96, and the wedding took place at the Jefferson Davis Confederate Home, Biloxi, Miss., where both have been living. Six of her former husbands were Confederate veterans and all eight of them were Mississippians.

Mental attitude and the soul's trust in God clear the way.

The solution is not in following the epicurian who said "Cast away your burden," but in heeding the command of Christ who said, "Cast thy burden on the Lord." Mrs. W. K. Snell presided at the piano.

Following the mid-week prayer hour three large classes of men and women were organized for study of book in the leadership training series. A class is studying "The Pupil"(Borclay), and is being taught by Prof. A. H. Chamness of the Paris city schols. Another class is enrolled with Mrs. J. H. Hancock in the study of "The Life and Leters of Paul," by Carter. Rev. O. T. Cooper is directing a third class in "Organization and Administration of the Sunday School," by Cunningham and North.

BONHAM STREET METHODIST CHURCH TO BE COMPLETED

Rev. E. H. Mayes, pastor of the Bonham Street Methodist church, returned a few days ago from Louisville, Ky., where he went on business for the church and met with the church extension board preparatory to obtaining the necessary money to finish the church here.

At the mid-week prayer service of the Bonham Street church on Wednesday evening he gave his congregation a report of his trip, and together they discussed plans whereby the church might be completed. Plans will be put into action immediately and the contract will be let in a few days and it is hoped that the building will be completed within ninety days.

CAPT. AND MRS HALL AT P. C. C. PRAYER SERVICE

Capt. and Mrs. J. N. Hall of the Salvation Army were the principal speakers at the Paris Commercial college weekly prayer service held on Thursday evening.

The first part of the meeting was devoted to a song and testimonial service, followed by a talk by Mrs. Hall.

Mr. Hall then spoke on the text, "What shall it profit a man if he gain the whole world but lose his soul?" and he brought a stirring message filled with interesting references to personal experiences.

Fifty-five were present, chiefly young people the students of the college and their friends.

FIRST PRESBYTERIAN MEN TO HAVE MEETING

The men of the First Presbyterian church will hold their monthly meeting this evening at 7:30 in the Sunday school rooms. Max Barton being in charge of the program. After the meeting a short social period will be enjoyed. Every man in the church is cordially invited.

WEEKLY PRAYER SERVICE PARIS CHURCH OF CHRIST

The regular weekly prayer service of the West Paris church of Christ will be held this evening at the church on North Eleventh street at 7:30. You are extended a cordial invitation to meet with the congregation of the Little church in West Paris.

TO ORGANIZE LADIES' AID SOCIETY TODAY

Mrs. L. A. Tolbert, president, and other members of the First Baptist W. M. U., will meet with the ladies of the Ramseur Baptist church and assist in the organization of a circle this afternoon at 2 o'clock at the church.

DEACONS OF RAMSEUR CHURCH ARE TO MEET

The pastor, Rev. S. S. Crain, has called a meeting of the deacons of Ramseur Baptist church will meet at the church this evening at 7:30 to go on a wienie roast.

WIENIE ROAST FOR RAMSEUR BYPU

The Kendall BYPU and Willing Workers Sunday school class of Ramseur Baptist church Friday evening to go on a wienie roast.

Conference at Howland

The quarterly conference of the Methodist church at Howland will be held Saturday. There will be preaching at 11 o'clock by Presiding Elder Lehnhoff and the business session will be held at 2 p. m. Rev. Ollie Apple, the pastor of the church, who was in the city Thursday, stated there would be dinner on the ground.

START THE NEW YEAR RIGHT

By buying your good quality meats, fresh oysters, nice fat fryers and hens, from Gus Eubanks, telephone 485, 29 Clarksville street, for quick delivery.

Baby Milk 5c per can.
PETE HUMPHRIES CO.
The People's Friend

DR. LEHNHOFF LION SPEAKER

Hugo Swan, Mrs. Frank Fuller and Mrs. Corinne Brooks Also on Program

The Lions club inaugurated the new year with its meeting Thursday at the Gibraltar hotel with a good attendance and several visitors present, the latter including Hugo Swan, who is to conduct the Institute of Salesmanship for The Morning News; O. S. Thomas of Greenville, Ed Ables and Herbert Ordway. Dr. W. M. Wright was in charge of the day's program.

It was unanimously decided that the club extend an invitation to the Third district of the Federation of Women's Clubs to meet in Paris this year.

Secretary Fry read a report on the Christmas dinner baskets which were distributed by the club, 36 families having received these gifts, and Dr. Wright later took exception to this, saying that the committee had overlooked his home entirely.

Announcement was made that the official insignia of the club—handsome jelly-bean hats of purple felt, with a natty string band and the Lion seal in gold silk embroidery had arrived and these were distributed after luncheon, J. O. Pirtle being in charge.

The program for next week, in charge of Dr. Goolsby, will be given over to an address by Hugo Swan, and the following week Revs. W. M. Wright, O. T. Cooper, J. Leslie Finnell and Samuel Stanworth will prepare a program on four points of the year's objectives—acquaintanceship, fellowship, friendship and education.

R. H. Finney announced that on February 11, Dr. Francis B. Short of New York City will be here to give an address of interest and profit to business and professional men, and the Exchange Club will have its meeting on that date open to all Lions and others interested.

After two lovely numbers, "Sweet Eliza Lee," and "A Thrush at Eve," sung by Mrs. Fuller and accompanied by Mrs. Brooks, Dr. G. A. Lehnhoff, the new presiding elder of the district, was introduced and he told the Lions in a very interesting manner of his particular job.

The presiding elder is not really the fifth wheel he is so often considered, but a busy man who must visit four times every year each of the stations and charges served by the 21 pastors in the Paris district which includes all of Red River and Lamar counties. He keeps constantly in touch with the activities and problems of each church, supplies the pulpit when the regular preacher is unable to do so, confers with the ministers on financial questions, and aids in all of the big movements of the church planned at the annual conferences.

He mentioned the success of the centenary fund, the drive for Christian education and now the $100,000,000 campaign to make easier the declining days of superannuate ministers and their widows.

He extended a cordial invitation to the Lions to attend any of the services held at various times, to accompany him on his visits, and particularly to the other ministers of the organization to aid him in preaching at the various charges.

Hugo Swan was intrdouced and spoke briefly but most interestingly, commending the city for its civic center grouping and emphasized the fact that just such attractions as this make for civic development and municipal advertising of inestimable value to the city.

He urged the consideration of the personal element in business as a vital factor, and cited instances to show how a business may be made or ruined by overlooking this human element. The average life of a business, acccording to Bradstreet's, is six years, and 80 per cent of the failures are due to the individual.

The distribution of the new headgear closed the meeting, and the members were literally walking advertisements of the club as they returned to their places of business.

A New Year Resolution

I am resolved to pay my water bill the very first transaction on the first day of each month—I'll not trust it with old "forgetter" for a week or two and let the "cut-off" man rip my temper and cause my family inconvenience.

A Water Consumer.

Pure Hopkins County Ribbon Cane Syrup.
PETE HUMPHRIES CO.
The People's Friend

COLORED PEOPLE WANT CIVIC CO-OPERATION

On Thursday morning at the weekly meeting of the Chamber of Commerce advisory Board, the colored people of the city sent a committee, headed by Rev. Smith, pastor of the Christian church, to ask the aid and co-operation of the chamber in developing their Colored Civic league, to care for various problems in civic and social welfare.

The question was very ably put and the board promised its help, turning the matter over to the Civic Development committee of the Chamber of Commerce for consideration.

If you need a service car, call 268

Lucky in Wall St., Unlucky in Love, Wood Now Broke

The luck of Osborne Wood son of Leonard Wood, governor-general of the Philippines, has failed him just when he needs it most. After winning a fortune in Wall Street deals, he went to Paris and tried baccarat, Europe's favorite gambling device. A loser by much more than 4,000,000 francs, he is on his way home to revisit Wall Street and face a divorce suit filed by Mrs. Wood.

U.B. Thrifty says

"The man who wakes up famous hasn't been asleep"

HAULING A MISTAKE ON A TRUCK

In France they are still busy trucking away the "junk" left at the close of the World's biggest mistake, "The World War."

Just as large and just as fatal to one's financial future is the mistake of not saving while the saving is good.

This is a fine time to begin.

THE FIRST STATE BANK

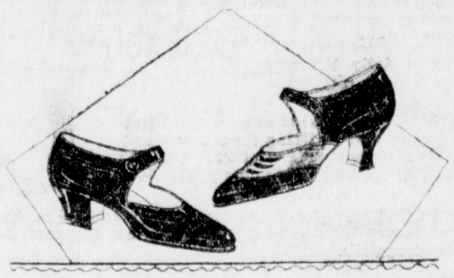

OUT THEY GO!

Our January Clearance Starts this Morning

545 PAIRS OF WOMEN'S SEASONABLE FOOTWEAR

Broken Lots and Sizes On Sale at

$5

Formerly Priced $8.00 to $12.50

A wide assortment of styles of the moment from our regular stock—lines in which sizes have been broken through recent selling. See them in our window—you'll find your size in the style you like. All heels, flat to Louis—Patent, Black Suede, Black Satin, Black Velvet, Brown Ooze, Beige Ooze — Strap Effects, Novelty Cut-outs, Sports Styles.

16 North Side Plaza — Famous Shoe Store — Home of Good Shoes

Who is Your Skinny Friend, Ethel?

Tell him to take Cod Liver Oil for a couple of months and get enough good healthy flesh on his bones to look like a real man.

Tell him, it's the only way to take those grave-like hollows from his cheeks and neck.

Tell him he won't have to swallow the nasty oil with the nauseating fishy taste, because the McCoy Laboratories, of New York are now putting up Cod Liver Oil in sugar coated tablet form.

Ask for McCoy's Cod Liver Oil Compound Tablets. Palace Drug Store, Corner Drug Store, R. J. Murphy and every druggist worhty the name sells them—60 tablets—60 cents. Any man or woman can put on five pounds of healthy flesh in 30 days or your druggist will willingly refuund the purchase price.

One woman put on 15 pounds in six weeks. Children grow robust and strong—Feeble old people feel younger in a few weeks.

"Be sure to get McCoy's, the original and genuine Cod Liver Oil Compound Tablet."

Galbreath, Deweese & Prock
GENERAL INSURANCE
Scott Building. Phone 257

GRAND THEATRE

Today and Tomorrow

THOMAS MEIGHAN

—In—

Tongues of Flame

Good comedy on same program

CLASSIFIED ADS

Rates—One insertion, 1c a word minimum, 15c; 3 insertions 2c a word, minimum 30c; 6 insertions 4c a ward, minimum 60c.

PERSONAL

FOR SALE—Teams and implements; 100 acres black land for rent. ¾ mile west of Brookston. Address Box 113, Brookston, Tex.

STRAYED OR STOLEN

FROM the Duncan farm one-half mile west of Howland, about two weeks ago, one blaze-faced sorrel mare, 13 or 14 hands high, one white hind foot. Notify Bob Beone or the Howland Mercantile Co.

AGENTS WANTED

AGENCY MANAGERS—Have very attractive proposition to offer live, energetic and wideawake agency manager in Fannin, Lamar, Grayson and Delta counties. State Mutual Life Insurance, based on the actual death rate of its members. Chartered and operated under State supervision. Policies have many new and attractive features, and exceptionally broad coverages. Top commission contract for local agents in unoccupied territory. Apply in Person to Irvin R. Brady, Agency Supervisor, care Morgan Hotel, Paris.

WOODCUTTERS WANTED

HAVE a good house for man who will cut wood. Can rent land for a small crop. 6 miles out on Pine Bluff road. G. C. Darnell, Paris, Route 6.

TENANT WANTED

FOR RENT—On third and fourth, 300 acres of sandy land, 150 acres in cultivation, balance in pasture. One good house and two tenant houses. Farm is located 2½ miles north of Hinckley. Renter must be able to furnish himself. Call J. D. B. Baker, 1656 or see me at 230 Lamar avenue.

BUSINESS OPPORTUNITY

SALESMANAGER WANTED by large Illinois corporation to handle dealers in Paris territory. There are about 50 dealers already in this territory who act as sub-distributors and cooperate under your direction. One sale weekly nets you $535. Four sales monthly $2140. Our product sells for 1-3 less than our competitors and is universal in use and a big repeater. To a live energetic man willing to work hard this is an opportunity of a life time. $500 cash temporarily required for merchandise. For details write Director of Sales, 38 E. Pearson St., Chicago.

A NICE confectionery doing good business; will sell at a sacrifice as owner has other business. If interested address XYZ, care Morning News.

FOR SALE

FOR SALE—One turning plow, one double harrow, one cotton planter and one 60-gallon vat for sale reasonable. Phone 722.

POULTRY

CHICKEN FEED—Shelled maize, $1.80 per hundred. Paris Fuel Co.

FEED FOR SALE

PLENTY of good ear corn now on hand.—Ralph Wilson, Union Forwarding Co.

BAR CORN—Good snap corn, $1.40 per bu., by the load. See us for carload prices. Paris Fuel Co.

A-1 bermuda grass hay for sale; $17 per ton or 50c per bale; average bales 60 lbs. See Dick Hodges two miles out on Pine Bluff road, Paris, Texas.

ROOMS FOR RENT

FOR RENT—Unfurnished rooms for light housekeeping on Lamar avenue. They are nice but very cheap. Phone 501.

MULES FOR SALE

WE are still getting good Kansas mules at 87 West Houston street. Terrell and Conger.

HOME FOR SALE

A BARGAIN—Good four room house for sale cheap; small cash payment will handle; balance like rent. See Reagan Hurt at News office.

FARMS FOR SALE

WE have several good black upland farms for sale at bargain near Wolfe City. Armstrong and Barnett, Wolfe City, Texas.

FOR SALE OR TRADE—320 acres near Plainview, Texas; well improved. What have you to offer? Address owner and occupant, R. R. Fields, Plainview, Tex.

250 ACRES, about 6 miles north of Paris, over 100 acres in cultivation and balance in good timber. Call 1515 for our Mr. Joe W. Hill who is now our real estate salesman. Rees & Jones.

AUTO SUPPLIES

ATTENTION garage and working men. Save money; buy the best Paramount the best khaki unionalls made, order direct from manufacturer; sizes 26 to 46; price $3.50. Cain Mfg. Co., 4914 Santa Fe Ave., Dallas, Texas.

AUTO REPAIRING

GENUINE Ford parts and accessories; U. S. Tires; all our work strictly first class. Maxfield Bros., Phone 2088, 70-72 Clarksville St.

FOR SALE OR TRADE

FOR SALE OR RENT—9-room house with conveniences and large lot, on Bonham street near school. See George Wortham or phone 1548.

APTS. FOR RENT

FOR RENT—Steam heated, furnished apartment, private bath; telephone and lights furnished. Phone 1025 or 2048.

FOR RENT—At once, steamheated, first class 5-room apartment in my home; garage included. Mrs. J. N. House, 391 Clarksville.

MONEY TO LOAN

L. Neal Duncan Hugh L. Palmer
MONEY to loan on good farms at low rates of interest. Also handle Real Estate and write Life Insurance. See us in Buick salesroom, 33-39 Lamar Avenue. Telephone 495 DUNCAN & PALMER

C.M.Ragland &Co.
INSURANCE
1st Nat.Bk.Bldg.Phone 2

WANT TO TRADE

GOOD note for suburban lot or part payment on cheap house or part payment on small business. T. B. Smith, phone 501.

SALESMAN WANTED

WILL guarantee salary of $50 per week and furnish automobile to several men selling excellent Ford accessories. Address Salesmanager, 2169 Broadway, Granville, Ohio.

LEGAL NOTICES

NOTICE of stockholders meeting. The annual meeting of the stockholders of the Citizen's National bank, Petty, Texas, will be held in its banking building on the 13th day of January, 1925, at 1 o'clock p. m., for the purpose of electing directors for the ensuing year and for the transaction of any other business that may come before the meeting. Lowell Russell, cashier.

STOCKHOLDERS MEETING

Notice is hereby given that the annual meeting of the stockholders of the First State bank of Paris, Texas, will be held in its banking room from 2 until 4 o'clock, Tuesday afternoon, Jan. 13, 1925, for the purpose of electing directors for the ensuing year and for the transacting of such other business as may come before the meeting. G. R. Coleman, Cashier.

STOCKHOLDERS MEETING

Notice is hereby given that the stockholders of the City National bank of Paris will be held at its banking room on the second Tuesday in January, being the 13th day, at 3 p. m. for the purpose of electing directors for the ensuing year, and for the transaction of such other business as may come before the meeting.

POUND NOTICE

Tuesday, Jan. 13, 1925, between 10 and 11 o'clock a. m., I will sell to the highest bidder for cash at the city pound a donkey, impounded Jan. 4. E. H. Pearson, stock policeman.

NOTICE is hereby given that the annual meeting of the stockholders of the Lamar State Bank and Trust company will be held in the banking rooms at 3 o'clock on Tuesday, January 13, 1925, for the election of directors for the ensuing year and transaction of such other business as may come before the meeting. Morris Fleming, Cashier.

In every socket—in every room from cellar to garret—use only
EDISON MAZDA LAMPS
Texas Power & Light Company
Phone 362

DR. MAXWELL
OSTEOPATHIC PHYSICIAN
5th Floor First Natl. Bank Bldg.
Chronic Diseases a Specialty

THE ARMY STORE
sells good SHOES for men and Boys. Try us for your pair.
96 Bonham St.

Dr. L. B. Stephens
SPECIALIST
Eye, Ear, Nose, Throat
GLASSES FITTED
505-6 1st. Natl. Bank Bldg.
Phones: Office 408; Res. 218F1

Dr. T. E. Hunt
EYE, EAR, NOSE and THROAT
GLASSES FITTED
Office, 503-4 First Natl. Bank Bldg.
Phone 242. Residence 945

Dr. O. R. O'Neill
EYE, EAR, NOSE and THROAT
304-5-6 City Natl. Bank Bldg.
Residence Telephone ------ 2043
Office Telephone ---------- 780

DR. TURNER F. ROBERTS
Eye, Ear, Nose and Throat
606-607 First Natl. Bank Building
Phones, office 626; residence 2068
Hours by Appointment

Dr. R. Melvin Coker
DENTIST
Office over Palace Drug Store
Phones, office 521; res 1597W

GRADY STURGEON
ATTORNEY AT LAW
Office Over Palace Drug Store
Telephone 285

BRING US YOUR COTTON SEED
and get hulls and meal any time up to next March
Southland Cotton Oil Co.
The Original Exchangers

THE BUDGET OF ROXTON ITEMS

Basketball Appears to Be the Popular Item of Interest in the Schools This Week

ROXTON, Jan. 8.—Garvin Tate of Ben Franklin was here yesterday on business.

Mrs. J. R. Creed is reported sick.

Petty came over in force yesterday to play Roxton, bringing their coaches and rooters. The games stood for the senior girls 22 to 14 in favor of Petty; for the junior boys, 64 to 0 in favor of our lads.

Mrs. A. D. Jones was a Paris visitor yesterday.

Mrs. Cordie Ingram who was elected a member of the Lamar Study club in December, attended her first meeting of the club this week, the hostess being Mrs. R. A. Harvey, 96 South 16th street, Paris.

Allen Parham was a Paris visitor yesterday.

J. R. Ingram and niece, Miss Katherine Creed, went to Paris yesterday to attend the funeral and burial of their cousin, Mrs. R. L. Ingram, of the Ozark community but owing to a misunderstanding regarding time of the service, they arrived too late.

Captain T. J. Vanzandt who recently returned from a visit to his son, Dr. Vanzandt, of Houston, is scheduled to come out from Paris today to visit his Confederate veteran brothers here and bring to them the baskets the Paris camp prepared for them and which Mrs. O. L. Means had not been able to deliver sooner.

The threathening weather today is causing farmers to work with feverish haste to get all possible accomplished before inclement weather balks their plans.

Smith Rollison, one of the wealthiest colored citizens of the county, who resides west of here, came into town today to get officers to go out with him to try to locate the thief or thieves who have been stealing his oats leaving a trail of them across his fields. Smith is an up-to-date farmer, using traction power in the cultivation of his land and keeping abreast on all new implements and methods. The oats being stolen are high-grade Ferguson 71.

B. M. Ingram went to Maxey today to see a party on business.

J. P. Maxwell of the First State Bank, accompanied by B. M. Ingram, went to Honey Grove yesterday and brought in two Toggenburg billy for Dr. M. H. Maness.

Mrs. M. H. Maness was a guest yesterday of Mrs. J. G. Wooten in Paris.

Mrs. J. A. B. Fletcher went to Celeste yesterday to visit relatives and to bring back her small niece, a motherless little tot that she once mothered for a long time, wee Charlesby Mercer.

Mr. and Mrs. W. J. Williams were Paris visitors Tuesday.

Mr and Mrs. Mack Duncan are both reported on the sick list.

Mrs. Thomas Watson who returned from the sanitarium in Paris Monday is getting along nicely.

Dr. and Mrs. S. B. Burnett were Paris visitors yesterday.

A TAX ON COTTON TRADES PROPOSED

DALLAS, Jan. 8.—Senator John Davis will make an effort to secure legislation placing a tax of $1 on each contract for the future delivery of cotton mdae in Texas. He estimates this revenue at $1,000,000 per annum.

LEO KORETZ IS DEAD IN THE PENITENTIARY

STATESVILLE, Ill., Jan. 8.—Leo Koretz, master swindler, who defrauded friends and relatives of two millions, died in the State prison here tonight. When sentenced he was far gone with Bright's disease.

MRS SWEETIN STARTS IN PRISON AS LAUNDRESS

JOLIET, Ill., Jan. 8.—Mrs. Elsie Sweetin, convicted of complicity in the poisoning of her husband, Willard Sweetin, so that she might be free to love her pastor, the Rev. Lawrence M. Hight, today started a thirty-five year sentence as laundress.

Gotham Business Men Back Sunken Treasure Hunt

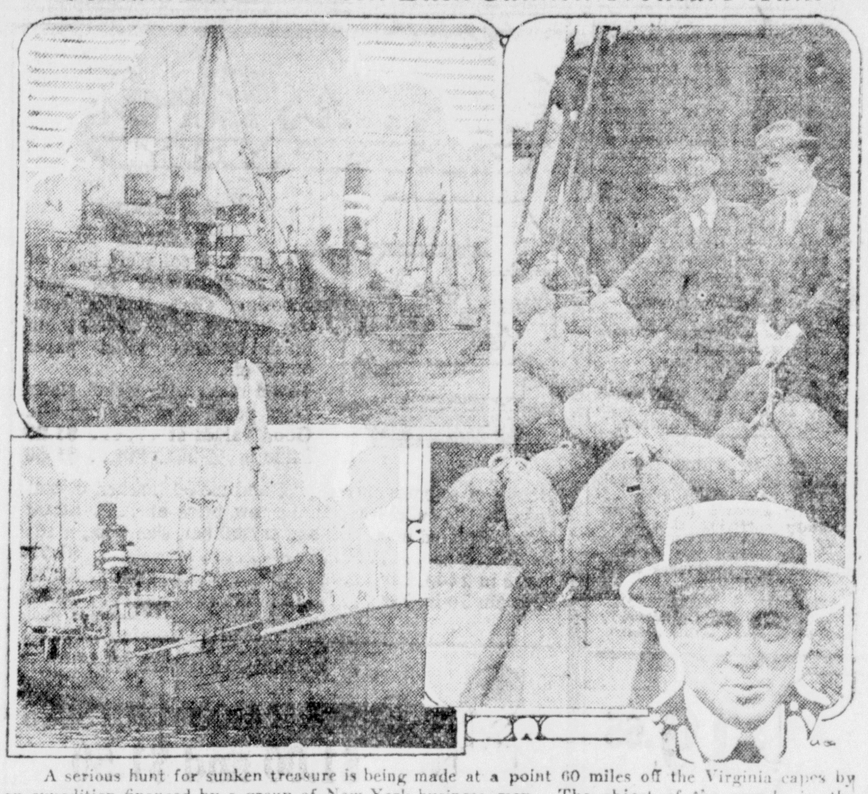

A serious hunt for sunken treasure is being made at a point 60 miles off the Virginia capes by an expedition financed by a group of New York business men. The object of the search is the $4,000,000 in gold bullion in the hold of the steamer Merida, sunk in a collision 13 years ago. Two ships, the steam trawlers "Spray" and "Foam," seen here, are being used. At right, above, are Milton Loseas and Clarence Ludlow, two of the treasure-hunters, examining buoys that will be used in the search, and (below) Franklin I. Mallory, one of the backers of the adventure.

EDDIE JACKSON IS LOSING IMMUNITY

(Associated Press)

CHICAGO, Jan. 8.—Eddie Jackson, once known to the police as "Eddie the Immune" because he never served a day in the penitentiary and only a few short terms in the house of correction although arrested 654 times, has received his second penitentiary sentence within a month.

A jury recently found him guilty of pocket picking and fixed his punishment at from one to ten years in prison. Yesterday another jury returned the same verdict on a similar charge.

WOMAN BANDIT WAS GIVEN A LONG TERM

(Associated Press)

KANSAS CITY, Kan., Jan. 8.—Adelia Mugers alias Alma Johnson of Oklahoma City, who, with a male companion, held up and robbed James Butler, a messenger of the Commercial National bank here December 11, and obtained $1,600, pleaded guilty in circuit court here today and was sentenced to serve ten to twenty-one years in the women's industrial home at Lansing, Kan. The woman wore men's clothing for the robbery. Her accomplice escaped.

LYNN TO BE TRIED IN OKLAHOMA COURT

(Associated Press)

TULSA, Okla., Jan. 8.—Wyley Lynn, Federal prohibiton agent, must stand trial in State courts on charges of murder in connection with the killing November 1 at Cromwell, Okla., of William J. Tilghman, veteran Oklahoma peace officer, it was held late today by Judge Arba S. Van Vankenburgh in United States district court here.

BO M'MILLAN IS TO COACH GENEVA COLLEGE

(Associated Press)

BEAVER FALLS, Pa., Jan. 8.—"Bo" McMillan, football coach last season at Centenary college, and former football star of Centre college, was chosen all-year athletic coach of Geneva college, it was announced by the board of trustees today.

SCHOONER REPORTED LOST WITH THE CREW OF TEN

(Associated Press)

HOUSTON, Jan. 8.—Information was brought here today that the four masted schooner Dearing, which sailed for Mexico from the port of Houston, had sunk off the coast of Frontera with the crew of ten men on Christmas Day. It is said that most of the crew were signed in Houston.

TO SHUT OUT THOSE WHO HAVE NOT PAID

(Associated Press)

NEW YORK, Jan. 8.—An instrument making possible the elimination as "listeners-in" of all radio owners who have not leased the service, is understood to have been perfected by the American Telephone and Telegraph company, the Evening World says today.

MAY PETERSON IS TO ATTEND INAUGURAL

(Associated Press)

WICHITA FALLS, Jan. 8.—May Peterson, wife of Colonel Ernest Thompson of Amarillo, and R. E. Shepherd, song leaders of this city, will accompany the Old Gray Mare band of Brownwood to Austin for the inaugural ceremonies and will assist in the musical program for the occasion.

T. P. AND L. TO BUILD A BIG POWER PLANT

DALLAS, Jan. 8.—The Texas Power and Light company will build a big power plant at Trinidad, located on the Trinity river above Waco. It is to cost several million dollars and is said to be the most available sits in the State.

JONES WOULD GIVE CASH TO VETERANS

(Associated Press)

WASHINGTON, Jan. 8.—Senator Jones of New Mexico (dem.) today introduced an amendment to the bonus act under the terms of which veterans might obtain cash in lieu of insurance at the end of three years, taking the standard value rating of the policy at the time of exchange.

The act provides now that the policy may not be exchanged for cash before the expiration of twenty years.

If you want quick delivery service order from us.
PETE HUMPHRIES CO.

EXPECTS TO BEGIN GARDENING NEXT WEEK

A citizen of Paris who is strong on gardening said Thursday that he has his ground all fixed up ready to go to gardening, and that if it isn't raining or snowing or freezing, he will plant something next week. He said that a person might as well begin gardening when he gets ready as to wait, because he can't tell whether he is going to hit it right or not.

MISSOURI MULES

Another car of mules on sale Tuesday. Moore's Mule Barn, Kaufman at South 18th street.

NEW LAMP BURNS 94 per cent AIR
Beats Electric or Gas

A new oil lamp that gives an amazing brilliant, soft, white light, even better than gas or electricity, has been tested by the U. S. government and 35 leading universities and found to be superior to 10 ordinary oil lamps. It burns without odor, smoke or noise—no pumping up; is simple, clean, safe. Burns 94 per cent air and 6 per cent common kerosene (coal oil).

The inventor, J. T. Johnson, 609 W. Lake St., Chicago, Ill., is offering to send a lamp on 10 days' FREE trial, or even to give one FREE to the first user in each locality who will help him introduce it. Write him today for full particulars. Also ask him to explain how you can get the agency, and without experience or money make $250 to $500 per month.

DEPORT QUINTS HAVE BEEN BUSY

Teams Have Been Playing Getting Ready for Field Meet at Cunningham

DEPORT, Jan. 8.—Deport and Pattonville junior girls played basketball here Wednesday afternoon the score being 18 to 11 in favor of Pattonville. They also plaged Milton and were defeated.

Deport senior girls and Pattonville senior girls had a game on the local court which resulted 9 to 4 in favor of Deport. Milton girls and local girls tied.

Deport senior boys played Milton senior boys.

Junior boys defeated the Pattonville juniors.

Mrs. C. L. Cunningham of Roxton came over Wednesday night to attend the bedside of her mother-in-law, Mrs. Cunningham, who is ill.

Dess Gunn of Paris was in Deport on business Tuesday.

Woodie Read and William Evans spent Wednesday night in the home of Mr. and Mrs. Walter Evans of Clarksville.

Mr. and Mrs. Giles of Milton were visitors in the home of Mrs. F. D. Webb Wednesday to see her sister, Mrs. Cunningham, who is quite ill.

Mr. and Mrs. Henry Davidson and family returned to their home in Winters after a two weeks' visit with relatives here.

Dr. I. W. Teague is reported ill with influenza.

Mr. and Mrs. Allen Rapes of Bogata were guests the first of the week in the home of their daughter, Mrs. Will Phillips.

PARIS BLUE LODGE MEETS FRIDAY NIGHT

The regular meeting of Paris Lodge No. 27 A. F. and A. M., will be held Friday evening at 7:30 at the Masonic Temple on Grand avenue.

If you need a service car, call 268

Direct.

Santa Claus was good to everybody in this community, and we are glad to be spared to enter this new year of 1925 and we hope and trust it will be a prosperous year.

USED FORDS

We have sold six of the ten used Fords advertised last week. This week we are showing many new values. You can not afford to miss seeing these values if you are in the market for a used car.

Several real bargains in Used Touring Cars.

One Used Ton Truck, priced very low.

Another Four Door Sedan at a real bargain price.

Osburn Motor Co.

The Place to Save Money on Used Cars.

OSBURN MOTOR CO.
Fords and Fordsons
Sales and Service

United Advertising Corporation
POSTER ADVERTISING
Office with
Clem Lumber Company

FARM LOANS— LOWEST INTEREST RATES PROMPT SERVICE
No charge for inspection of land or fees. Interest payable once a year. Only one deed of trust.
REES & JONES, Upstairs, Opposite Court House

All the late Victrola Records
All the late Brunswick Records
in stock
HENRY P. MAYER MUSIC HOUSE

LOANS One Million Dollars LOANS
for Farm and City Loans. It will pay you as usual to get our terms. D. H. SCOTT & SON,
—Farm Mortgages Since 1887

LITTLE MARY MIXUP.

By BRINKERHOFF

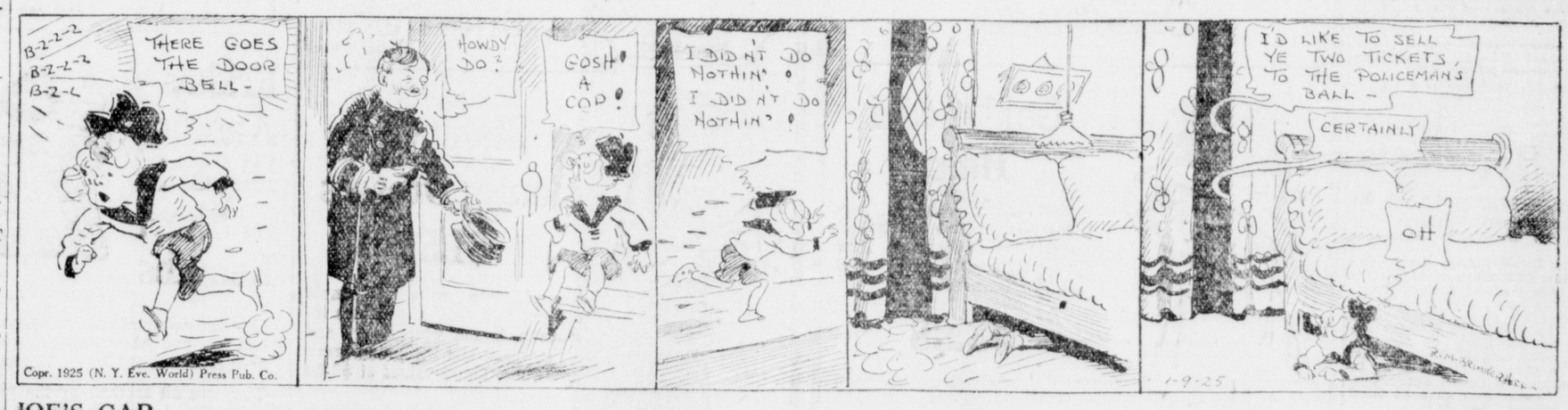

JOE'S CAR

By VIC

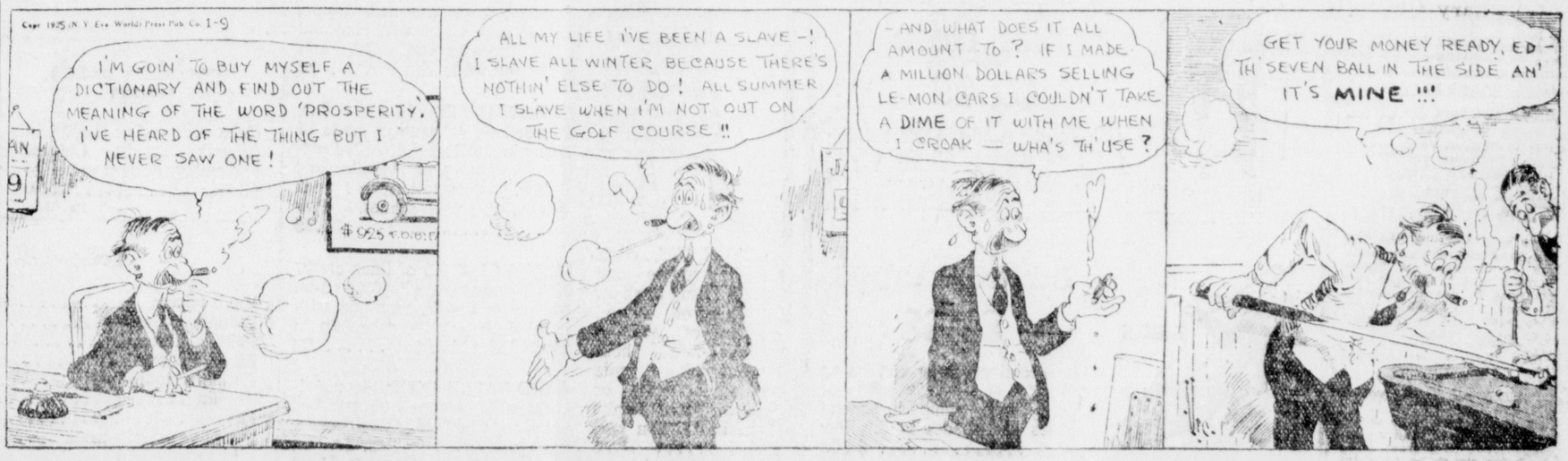

DEMONSTRATION PEACH ORCHARD

County Agent Will Show This Morning How to Prune and Apply Spray

Anyone interested in orchard work may witness a pruning and spraying demonstration at W. E. Oliver's orchard, five miles west of Paris on highway No. 5 Friday morning at 9:30 o'clock.

Since peaches are easily injured by late freezes and should not be pruned until growth has started or even after they are in full bloom, only a few trees will be pruned merely to demonstrate the principle.

The spray material to be used will be lime-sulphur. Lime-sulphur applied now and again just before the leaf buds begin to swell will control peach leff curl, a disease that did considerable damage in this section last spring. Lime-sulphur will also control San Jose scale, a small circular lemon-yellow insect, covered with a grayish scale about the size of a pin head. This insect is found in almost all orchards and if not controlled does considerable damage.

If you have a home orchard you should take care of it. Spraying is no longer an experiment, but a thoroughly tested and proven operation.

Fruit tree enemies must be controlled and spraying is the only way to control most of these pests.

Pruning must be done to obtain new growth of fruiting wood. Also, trees that are not healthy may be rejuvenated by pruning. We would be glad to have a large attendance at this demonstration. Come prepared to ask questions concerning your own orchard problems.

Carl Tanner, County Agent.

We have complete delivery service at our store.
PETE HUMPHRIES CO.
The People's Friend

Pay Your Water Bill
between the 1st and 10th. You can pay one dollar in this time easier than you can pay two afterward. We must collect our bills promptly. No other notice will be given. Last call. Do it today.
Paris Water Works.

PERSONAL

Rev. H. D. Mouzon of McKinney was in Paris Thursday night.

P. J. Burford of Clarksville was in Paris Thursday.

N. L. Benson of Corsicana was among Thursday's arrivals in Paris.

Aaron L. Ward and C. P. Willard of Fort Smith were in Paris Thursday.

E. H. Stockamp, a timber man of Texarkana, was among Thursday night's arrivals in Paris.

H. C. Morris was in the city Thursday night from Idabel, Okla.

Jas. M. Cecil was in the city Thursday night from Valliant, Okla.

John Thompson of Ada, Ok., who has been buying cotton at Annona, was in Paris Thursday on his way home.

L. W. Wells, general manager of the Texas Midland railroad, has just returned from a hunting trip to the southern part of the State. He went in his private car and a party of friends accompanied him.

Eb Whittaker, a former resident of Paris, who is now living in Crosby county, is here on a visit.

F. O. Hicks of St. Louis has been spending a few days with his mother and sister, and has met a number of his old friends.

F. W. Furniss, traveling freight agent of the Rock Island railroad, was in Paris Thursday.

E. Martin, who has been in the employ of the Postal Telegraph company, has accepted a position tendered him in Pine Bluff, Ark. He and Mrs. Martin left the city Wednesday afternoon for their new home.

J. N. Owen, former street commissioner, now with the highway department, is in the city, having been called here by the death of his sister, Mrs. Ingram.

Murray Braden of San Angelo is here on a short visit to his mother.

If you need a service car, call 268

Red Ball Stage Line
Paris-Greenville
Cars make connection with all Dallas cars. Leave Paris 7, 9, 11 1, 3, 5:30. We call for and deliver passengers. Phone 110; 27 Clarksville street.

For moving,storage,crating,call 479

FORMER COMMISSIONER IN HIGHWAY SERVICE

J. N. Owen, former street commissioner of Paris, has been spending a few days at his old home, he having been called here by the death of his sister, Mrs. Ingram. When he received a message announcing her death he was 350 miles away, and as he could not catch a train in several hours he made the trip in his automobile, making faster time than he could have made on the train.

Mr. Owen resigned as street commissioner about two years ago to accept a position with the State highway department in road work. He has been maknig his headquarters at Abilene since leaving here, but when he returns his headquarters will be transferred to Breckenridge.

Everything good to eat at our store.
PETE HUMPHRIES CO.
The People's Friend

SANDERS CREEK FARMERS ARE WELL ADVANCED

Farmers who were in the city from the Sanders creek community north of Caviness on Thursday, reported that they were further advanced in the preparation of their land for another crop than they have been at this time of year in several years.

If you need a service car call 268

LITTLE GIRL HIT BY AUTO AT BROADWAY

A little girl at Broadway whose name was not learned, had a narrow escape Wednesday from being killed by being struck by an automobile. After school was dismissed, a bevy of children were returning home on foot along the road, and she got in the way of an auto driven by a lady and was knocked down, but by rare presence of mind the driver stopped before the little girl was run over. She received a few bruises.

CITY LOANS
Either monthly or annual payments to buy, build, improve or take up other loans and reduce your interest notes.
W. H. UPTON
First National Bank

NEW ORDER WAS BORN IN PARIS

The Parent Council Located Here and No Other in the World

Paris has the distinction of having a new fraternal organization, which distinction was acquired by the institution of a lodge at a meeting held at the Odd Fellows' hall Thursday night.

The new organization was given the name of Troubadours, and the council was organized with seventy charter members.

It will be known as Paris council No. 1. It is the first council of the order anywhere in the world, it having been conceived and founded here, the membership being composed principally of Odd Fellows, although being a member of that order is not necessarily a prerequisite to membership in the Troubadours. It is intended as a playground in fraternal organization, the purpose being fun.

The following officers were elected: R. B. Johnson, worthy trouver; W. J. Lemmond of Lake Creek, first vice trouver; J. N. King, second vice trouver; M. C. Rodgers, third vice trouver; G. W. Coston of Cooper, fourth vice trouver; B. I. Jordan, trover.

After the completion of the organization and election of officers a luncheon was served.

Marriage License Issued

A marriage license was issued Thursday to Charles E. Meredith and Miss Charlotte Cheatwood.

THOUSANDS IN PARIS TODAY
are attempting to do their daily work with half seeing eyes. If people only realized how much unnecessary suffering they could save by a properly fitted pair of glasses they would not delay a moment to have their eyes examined.
WHITESIDE & WHITESIDE
Optometrists and Opticians.
302 First Nat'l Bank Bldg.

$19.65

O'Coats at $19.65

O'Coats at $19.65

The Weather Man Said Colder Weather!

—that brings to mind the need of an overcoat. We have a special group of them, regular $30 values, in wanted overcoat shades. Well made of good, warm materials. Bargains at—

$19.65

—Men's Store

Perkins Bro's COMPANY

Perkins Bro's COMPANY

Specials In Lace

Spanish lace in all-over and flouncing, brown, beige and gold, 36-in. wide. Special at this price, at yard .. **$1.00**

Lace over-dress in chemise style, navy, and brown only. A splendid value at this exceptionally low price .. **$1.75**

—Main Floor

Down Stairs Store

Gold Medal Hats

A sample line that we purchased. Everyone a beauty and no two styles are alike. New spring styles that are good now. Bargains at—

$3.88

Full Fashioned Silk Hose

$1.48

A wonderful quality, perfect fitting and good looking. All the wanted shades at $1.48

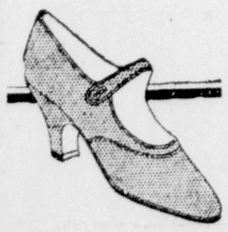

Suede Pumps

$4.88

A special purchase enables us to offer about 150 pairs of pretty suede pumps in several styles and shades at this low price $4.88

Perkins Bro's COMPANY

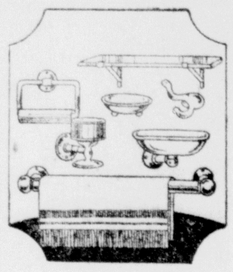

Bath Room Fixtures

We have a complete line of bath room fixtures for your choosing. Glass shelves, tumbler holders, soap dishes, tooth brush holders, toilet paper racks, etc.

Towel racks with nickel plates brass posts. Size ½-in.x18-in. Good values at $1.25
Same in ½-in.x24-in... $1.50

Heavy cast brass curved post and nickel finished crystal rod, size ½-in.x24-in., at the low price of $2.00
Heavily plated brass post and crystal bar, size 1-in., x 18-in. Priced at $1.75
Same in 24-in. bar $2.25
Sam ein 30-in. bar $2.50

—Third Floor

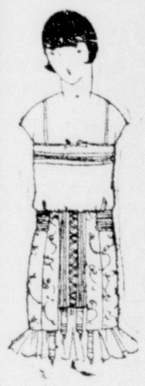

Special Values In

Front Lace Corsets $1.00 and $1.50

This is an opportunity you cannot afford to miss, a chance to buy a new spring corset for a small sum. These are four and five dollar values and are in pink brocade, plain pink coutil and pink satinette materials. Low bust styles, some have elastic tops. Sizes 23 to 34.. $1.50 to $2.50

KOTEX, regular size, per box of one dozen 65c

—Second Floor

Satinette

Petticoats

$1.95

Women's good quality black navy, brown and high shades satinette petticoats at this low price. They are trimmed with flounces. Excellent garments that are needed for immediate wear $1.95

—Second Floor

Children's Pretty Dresses

$4.95 $7.50

Misses wool crepe, wool twill, combination silk and velvet and velvet dresses in a comprehensive assortment at these two prices.

They are unusually pretty garments, with trimmings of fancy pipings, embroidery and buttons. The misses who wear sizes 8 to 14 years will marvel at these neat garments. They are suited to almost any kind of wear. Good values at .... $4.95 and $7.50

—Second Floor

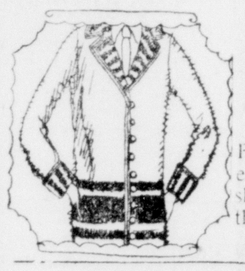

TUXEDO SWEATERS

$2.95

Fibre silk tuxedo style sweaters for women. A wide range of shades. Extremely good values in these neded garments at . $2.95

—Second Floor

Stamped House Dresses

$1.50

Stamped with pretty and simple designs. Full size. The shades include pink and white, navy and white, black and white and green and white. Good values at $1.50

Boil-proof checked flaxon dresses, stamped in dainty designs for embroidery. Lace trimmed. Colors include pink and white, blue and white, lavender and white and green and white checks $2

PILLOW CASES—In a new line. Stamped on a beautiful grade of tubing in simple but effective patterns. Shades of lavender and yellow. One pattern in French knots and pastel shades. Pair at $1.35

LUNCH SET, cloth 36-in. square and four 12-in. napkins. Stamped on a good grade of Artcloth with 2-in., boil-proof pink and white blue and white or yellow and white checked flaxon borders $1.75
Art Dept. 2nd Floor

LUNCH CLOTHS of linen crash. Size 36in. square, with four 12-in. napkins to match. Stamped with floral designs to be made up in black and white. Set $2

CARD TABLE COVERS on Artcloth with one inch hemstitched hems and stamped in each corner with pretty card emblem designs. Ready to tie on the table $1.00

A Beautiful Showing of Cloth Frocks

Sizes 14 to 40 — **$17.85** — NAVY BROWN TAN

These handsome dresses are well worthy of your attention when you shop in Perkins' Friday and Saturday. If it's value you are seeking you need go no further, for there is much more than $17.5 value in every one of them. If it's style and beauty you want, then these frocks will hold an additional appeal, with their enhancing trimmings in bright colors that form a contrasting harmony with the dress as a whole.

We anticipate a busy time on our Second Floor, when women learn what unusual values they are being offered. Select early.

A Few Silks

$17.85

We have a few silk frocks at this astounding price, and they are highly desirable dresses in brown, navy and black shades. The sizes range from 16 to 42, including some extra sizes. It's something you shouldn't miss,

—Second Floor

Fur Trimmed Coats

BROWN TAUPE BLACK — **$39.85** — Cut Bolivias and Suedes

There is a large lot of these handsome coats, large enough to assure satisfactory selection. And $39.85 isn't much to pay for a coat especially when you see those we're offering at this price. They are luxuriously trimmed with fur, some have fur collars and cuffs and others boast fur bandings.

—Seal—Nutria—Fox—Mink —Muskrat

The styles and workmanship are irreproachable for they are coats that would be priced quite a bit higher earlier in the season. The woman who needs a new coat will find it quite an advantage to inspect this group at $39.85. She will be pleased with her selection as well as the value obtained. —Second Floor

New Spring Hats

MATERIALS
VISCA CLOTH
TAFFETA
CELLAPHANE
FAILLE
TRIMMINGS:
APPLIQUE
FLOWERS
RIBBONS
EMBROIDERY

$5

COLORS:
FUSCHIA
ROYAL
BEIGE
OMBRE
BLACK
RED

We just received these attractive models this week and they are typical of the new modes for spring. The brightness they will bring to a winter wardrobe is something to be appreciated. Many shapes for selection.

—Second Floor

Friday—Another Big Sale of Short Lengths

—Silks
—Woolens
—Staples
—Cottons

Our last Remnant Sale was a great success, but we had several left and have added more to them. Today's Remnant Sale will show greater values than ever.

They are all marked by the piece—plain figures. One to seven yard lengths. Every sale a complete sale, no returns, no C. O. D., and no phone orders.

—Main Floor

Special in Beads

$2.50

Cube cuts, melon shapes, in turquoise, matrix, Chinese and amber. Former values to $5 for $2.50

—Main Aisle

Toiletries

Mavis talcum	19c
Woodbury Soap	23c
Palmolive soap	2 for 15c
Almond cocoa soap	2 for 15c
Forhan's tooth paste	55c
Amolin	25c
Lavoris	45c
Dr. Lyon's tooth paste	23c

—Main Aisle

Gloria Silk Umbrellas—$4

Be prepared for the coming rainy season with one of these Gloria silk (silk mixture) umbrellas. Wide fancy brocade and satin striped border. Made in 10-rib style, in navy, purple, brown and black. Club style handles of carved and painted wood, amber and colored bakelite. Trimmings, tips and ferrules match. Silk cords or leather loops through handles $4

—Main Floor

16-Button Gloves $2

16-button Chamoisette gloves in tan, mode, gray, black, covert and putty $2

—Main Floor